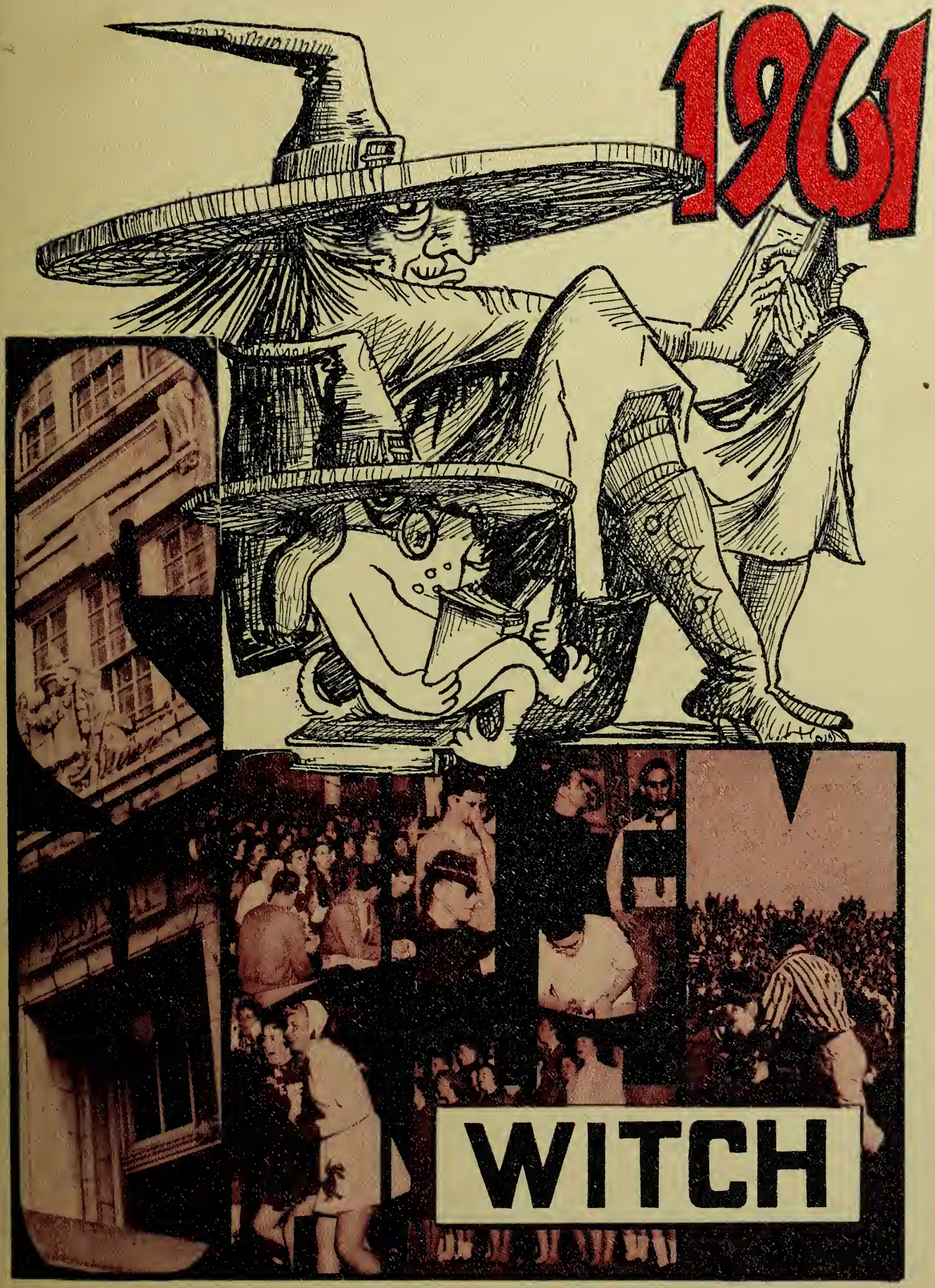
1961
WITCH

S. Pszenny

I wonder

Where this foot-path leads

That disappears behind the hill.

Perhaps to dreams, perhaps

To yet another path.

I know not—still

My heart replies;

I wonder.

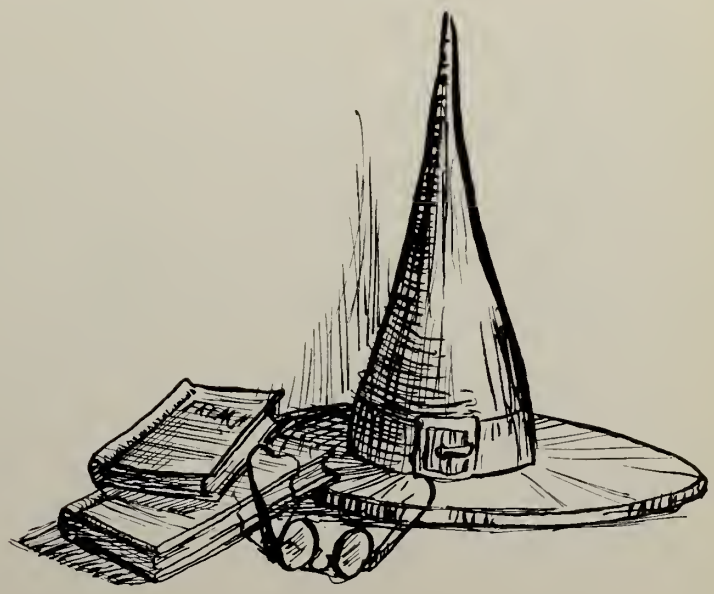

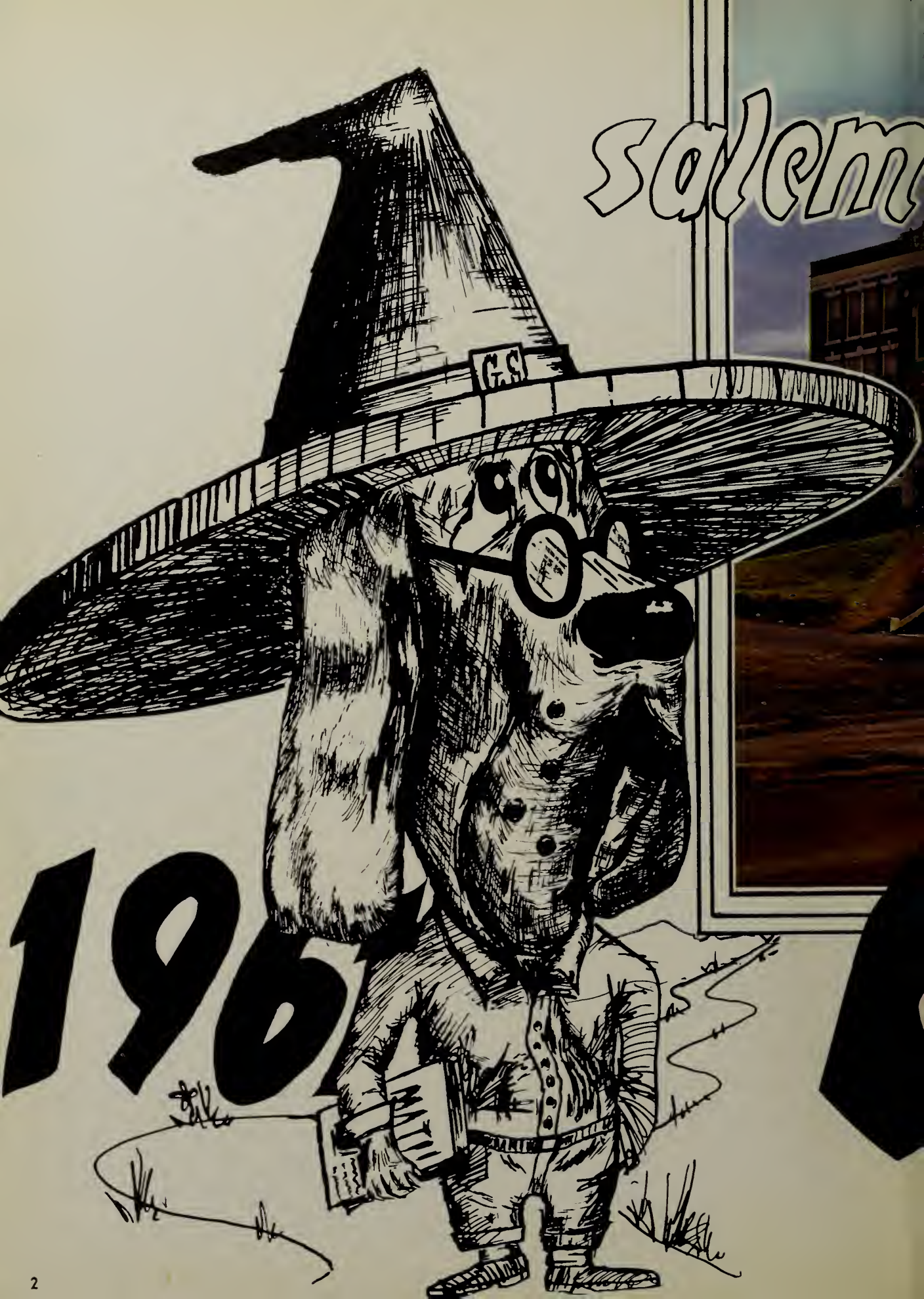
salem
G.S
196

witch

CONTENTS

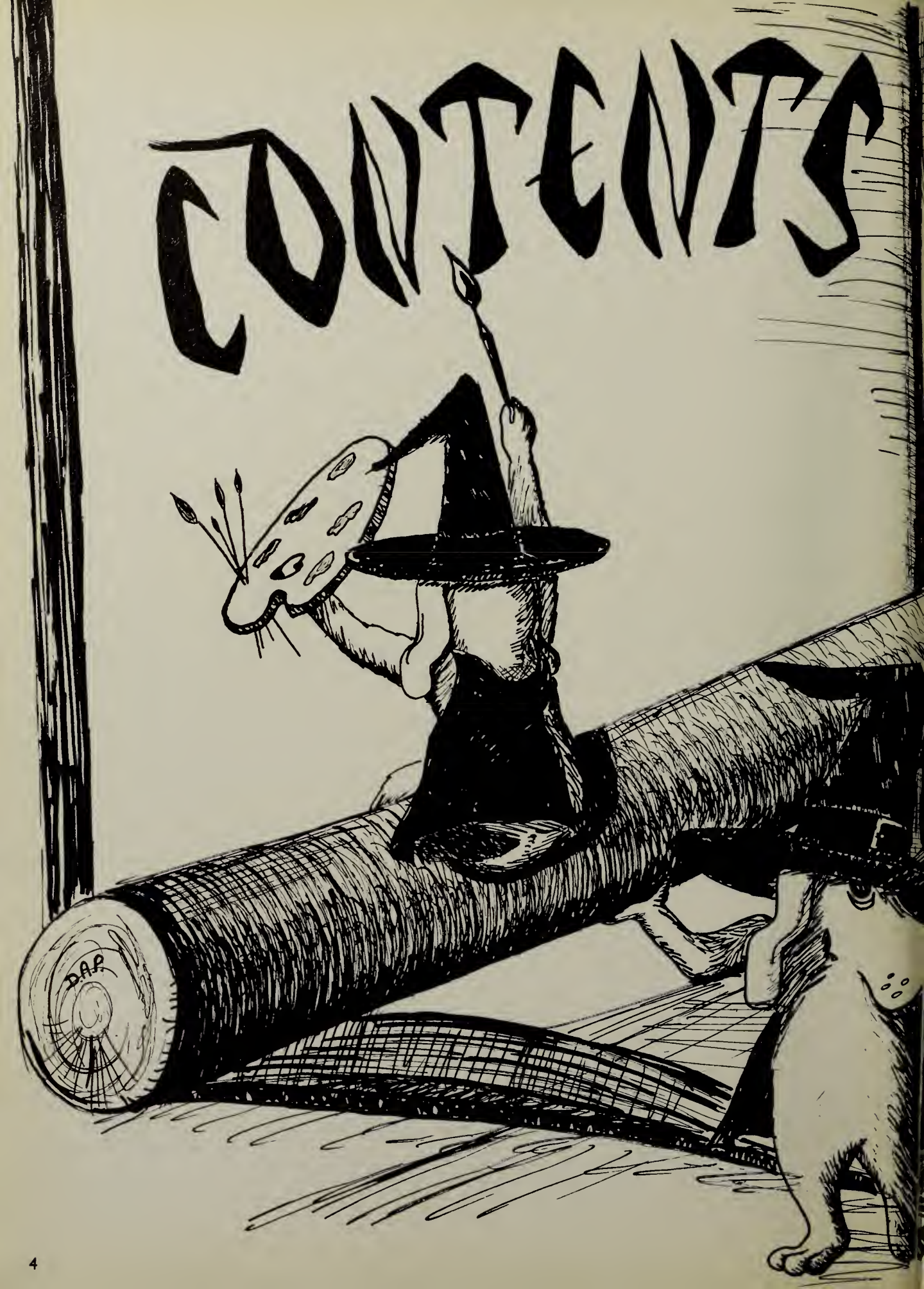

TABLE OF CONTENTS

FACULTY

SENIORS

ATHLETICS

ORGANIZATIONS

ACTIVITIES

WHO'S WHO

Dedication

Mr. Alfred J. Pasquale

The Class of 1961 is proud to dedicate its yearbook to one of its chief aides, Mr. Alfred Pasquale. During our four years at Salem High School, he has contributed his talent to our assemblies, plays, dances, and other affairs with his masterful touch in color and design. Our school magazine, *The Advance*, has been enriched by the aspiring artists who have been developed under his guidance.

In our senior year, Mr. Pasquale gave his time unsparingly as he organized the art and photography staffs and advised them in layout, artwork and photographic composition. He came to our assistance in the Senior Revue, and under his direction we were able to produce the spectacular scenery which "made" the show.

We are very pleased to dedicate this yearbook to Mr. Pasquale, teacher and friend.

EDITORIAL

As we grow into the world of men, each of our lives will assume its own particular pathway. Some of these courses will be winding, the lives being a series of ups and downs. Many of these paths will continually broaden as we develop in experience and wisdom. A few life paths will dwindle in the other direction. One or two may even be straight and narrow. No matter which course our lives may eventually follow, there will be an alteration in their courses marked by graduation from high school.

Although some lives will seem to change more than others, everyone is actually verging on new and untried experiences. We enter the future with the mixed feelings of joy and sorrow, of confidence and apprehension. The future means enjoying new privileges and undertaking more responsibility. It will mean, before long, gaining the freedoms of independent individuals, but losing the shelter of comforting protection from elders. Graduation from secondary school means more than the close of formal learning or a step towards a different type of schooling. It marks the most important stride into the world of adults.

Graduation from high school is an opportunity to step away from the course of life and so review the path already tread and anticipate the future. Wondering at our goals so closely, we look back to our years at Salem High School. We look back to our class activities, to our struggle to become a unified group, to our pride when we realized we were one, and to all our laughter and joys as the Class of 1961. We look back to the teachings the faculty has bestowed, and to the guidance and encouragement so lovingly given by our parents. May these indelible markers of our high school years help to guide our ways to lives of worthy endeavors and true happiness.

Barbara Raymond

Your ADMINISTRATORS

Chester R. Arnold – Principal – High School

My hearty congratulations to the class of 1961! There has been much recent talk of new frontiers. In a very real sense, you are going on to new frontiers in your own lives. Changes of such scope are taking place that you cannot help being involved in them, whether you want to or not. However, no matter how extreme the changes or how wide the new frontiers, the ancient standards of human values will always be valid—integrity, loyalty, courage—all the values that we at Salem Classical and High School have tried to make clear to you. With this heritage to guide you, may you find happiness on your new frontiers.

Mr. John F. Tivnan
Vice Principal—High School

Congratulations to the Class of 1961:

May I express my sincere thanks to your faculty Yearbook Advisors, Miss Theresa E. Miaskiewicz and Mr. Alfred Pasquale, for their part in preparing this annual. To the editors, literary, business, business circulation and photography staffs, my salute for a job well done.

I know that the sentimental value of this book will increase through the years. As it now faithfully records your accomplishments at Salem High, may it also serve to help us to follow your successful achievements in future years.

The best of luck to all.

Mr. Philip Brown
Guidance—High School

My sincere best wishes go with you, the Class of 1961, as you leave us to enter new fields of endeavor. May you have a good life; accomplish what you set out to accomplish; and enjoy the happiness one experiences from looking back on a job well done.

John M. Conway
Principal
Vocational

Best wishes to the Class of 1961.

With graduation you have completed the first phase of an important journey. During your four years of High School you have been carefully guided toward the right highway to future happiness. Many avenues are now open to you. Choose wisely. You will find the road well marked. Guideposts are clearly visible to all who choose to see them. All roads may not be super-highways but if you heed the signposts of life, that have been erected for your good, you will safely reach your ultimate goal.

Mr. Peter Carbone
Superintendent

I am pleased to greet you through this issue of "The Witch." As graduates of Salem Classical and High School you will find time and occasion to reflect on your experiences during student days. You will recall humorous situations, pleasant associations, struggles, disappointments, and achievements. I hope that you will feel an enduring sense of kinship with your high school.

May this yearbook continue to center your thinking on the best outcomes of your high school education.

With best wishes to you always.

YOUR FACULTY

English and Languages

L. to R., FIRST ROW: Miss Lynch, Miss Phelan, Mrs. Arnold, Miss Pinkos, Miss T. Miaskiewicz, Miss Leonard, Miss Duncan. SECOND ROW: Mr. J. Murphy, Mr. Hever, Miss Crotty, Mr. McCabe, Mr. Cassidy, Mr. D. Murphy, Miss Glebow, Mr. Higgins.

Arts

L. to R., FIRST ROW: Mr. A. Pszenny, Mr. Cunningham, Mr. A. Pescue, Mr. Natale. SECOND ROW: Mr. Boisvert, Mr. Ulle, Mr. Pasqualle, Mr. R. Pesce.

Commercial

L. to R., FIRST ROW: Miss Hayes, Mrs. Auger, Mrs. Byrne, Miss Cass, Mrs. Laffie. SECOND ROW: Mr. Cohen, Mr. Mizzi, Mr. Galper, Miss Lefthes, Mr. Teeling, Mr. Porochniak.

Domestic Science

Miss Lundergan, Miss Sheehan.

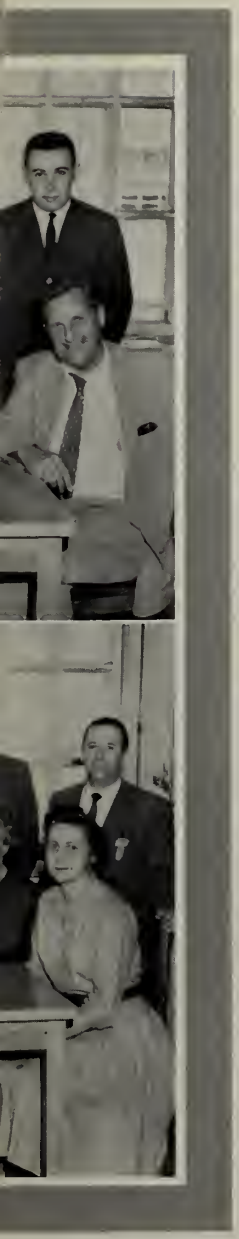

Science and Mathematics

FIRST ROW, L. to R.: Mr. J. Pszenny, Mrs. Kerig, Miss Tully, Mr. Reith.
SECOND ROW, L. to R.: Mr. Cohen, Mr. Grady, Mr. Bertram, Mr. Wallace, Mr. Poole.

Vocational

FIRST ROW, L. to R.: Mr. McCarthy, Mr. Conway, Mr. LeDuc, Mr. O'Hara.
SECOND ROW, L. to R.: Mr. Gordon, Mr. Chenery, Mr. Graves, Mr. Jellison, Mr. Zagrobski.

Your Class Advisor

Mr. Paul Porochniak

TO THE CLASS OF 1961:

Ours has been a most pleasant association. During the past four years we have had our trials and tribulations, but also we had shared many satisfying experiences on scholastic, social and field competitive levels. Your individual and class histories recorded in this Yearbook will often recall fond memories of this association in the years to come. May you prosper and be charitable in prosperity. My best wishes go with you no matter where fate may guide you in the future.

OUR CLASS OFFICERS

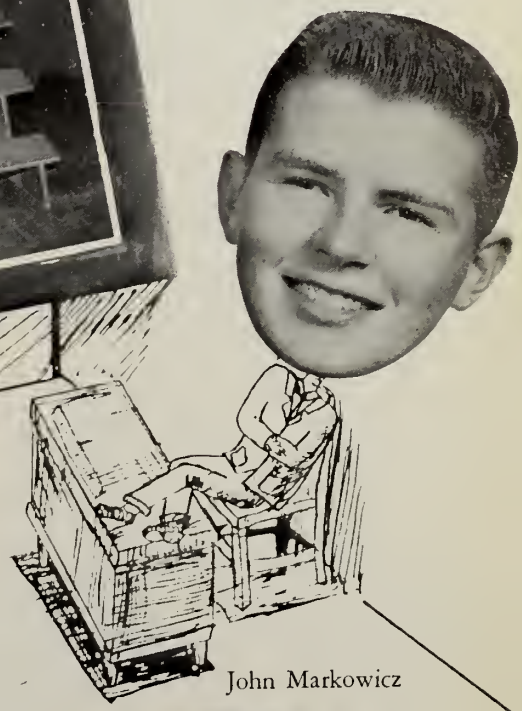

John Markowicz

Steve Grabowski

Evelyn Giardi

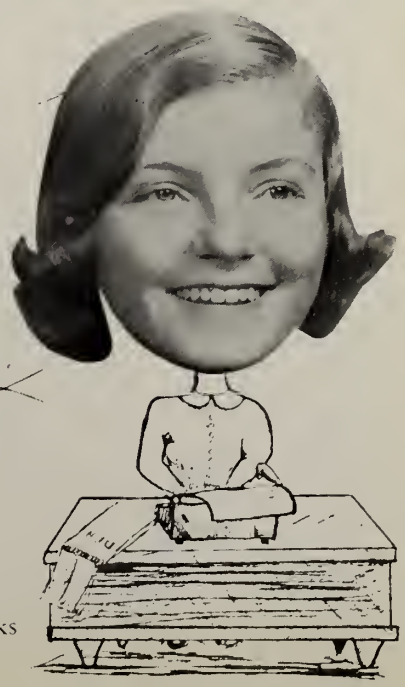

Joyce Hooks

BUSINESS STAFF
FRONT ROW: Paula Cohen, Mary Ann Ryan, Doris Piotrowski, Linda Bouchard, Pauline Richard, Barbara Raymond. SECOND ROW: Bea St. Laurent, Barbara McCarron, Betty Crowdis, Sue Myal, Marie Rosati, Barbara Derby. THIRD ROW: John Burns, Ronnie Stingel, Andy Venios, Bill O'Neil, Paul Skurski, John Lynch, Bob Sabourin.

Photography Editor
STEPHEN BILODEAU

YEARBOOK EDITORS
SEATED: Bob Sabourin, Marcia Norton, Barbara Raymond, Marie Rosati, Karen Jellison. STANDING: Steven Bilodeau, James Byrne, John Markowicz.

Editor-in-Chief
BARBARA RAYMOND

Business Editor
MARCIA NORTON

YOUR YEARBOOK STAFF

Advisors
MR. ALFRED PASQUALE,
not photographed
MISS THERSA MIASKIEWICZ
MR. JOHN TIRNAN

ART AND PHOTOGRAPHY STAFF
FRONT ROW: Doris Piotrowski, Dottie Nestor, Greg Senko, Sesan Pszenny, Steve Bilodeau, Sandra Marshall, Mary Ann Ryan, Linda Sharrock. SECOND ROW: Bea St. Laurent, Laurette Fraser, Susan Bruce, Pat Linski, Nancy Price, Lois Chapruit, Joyce Hooks, Rachel Freedburg. THIRD ROW: Sharyn Rikkola, Barbara McCarron, Wilma Regan, Betty Crowdis, Pat Osgood, Bill Weston, Paula Cohen. FOURTH ROW: Ken Belanger, Bob Turner, Bill Skurski, Jack Burns, Dick Paskowski, Ed Lewalski.

1961

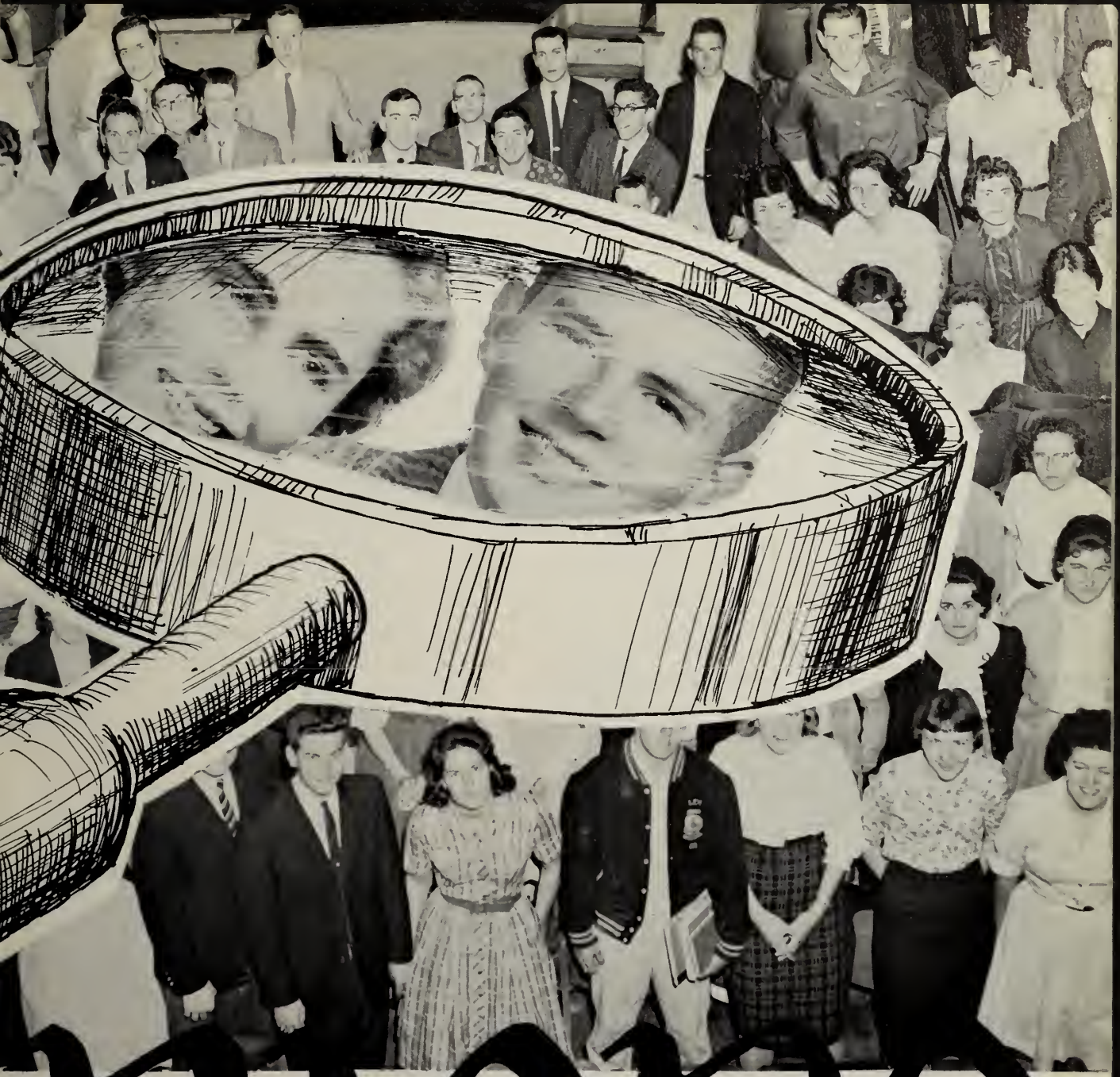

HONORS

ADRIEN, DONNA
20 Laurel Street
"Donna"

The expressive eyes, the radiating friendliness.

Activities: Senior Revue 4.

ALLAIN, IRENE
Cedar Crest Avenue
"Tootsie"

The catching quality of reserve tinged with a subtle humor.

Activities: NOMA Certificate.

ANDREWS, PRISCILLA
27 Essex Street
"Prisci"

A gentle heart, a diligent spirit.

Activities: Senior Revue 4.

ARMSTRONG, JAMES
37 Northey Street
"Jimmie"

Ready on the ice and with a joke.

Activities: Hockey 3 and 4.

ARRINGTON, FRANKLIN
67 Summer Street
"Zeke"

Quiet in an adventurous sort of way.

ASHBURN, JAMES
6 Elm Ave.
"Jimmy"

The hockey player that added zest to every game.

Activities: Hockey 1, 2, 4.

BANVILLE, KENNETH
41 Cabot St.
"Ken"

Action—a true display of leader's character.

Activities: Advance 2, 3, 4; Messenger Corps 1, 2, 3; Senior Review 4; NOMA Certificate.

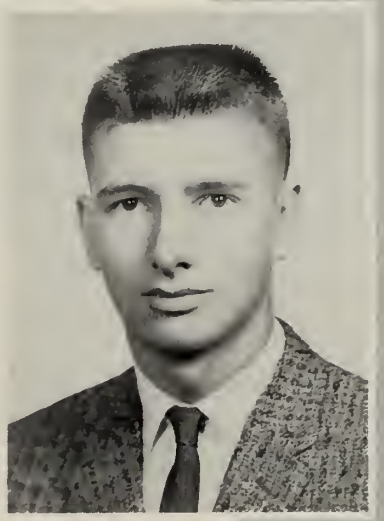

BARRETT, PAUL
34 Wilson St.
"J. P."

A jovial, vivacious friend.

Activities: Hockey 1, 2, 3, 4; Football 1; Orchestra 1, 2; Senior Review 4; NOMA Certificate.

BARTHELEMY, RAYMOND
31 Perkins St.
"Ray-Ray"

Known in track circles as an unassuming runner, whether winning or losing.

Activities: Senior Revue 3; Student Council 3; Track 1, 2, 3, 4.

BELANGER, KENNETH
162 Highland Ave.
"Kenny"

A quiet personality shielding a fury of determination.

Activities: Dramatic Club 4; Messenger Corps 2; Senior Revue 4; Tumbling 2.

BENOIT, DONALD
111 Loring Ave.
"Benny"

The correct percentage of fun, attitude, and dependability.

Activities: Band 1, 2, 3; Football 4; Hockey 4; Senior Revue 4.

BERNARD, DENNIS
4 Northey St.
"Denny"

Happy go lucky with consideration for all.

Activities: Camera Club 1; Football 1; Safety Patrol 4; Senior Revue 4; Student Council 1, 2, 3.

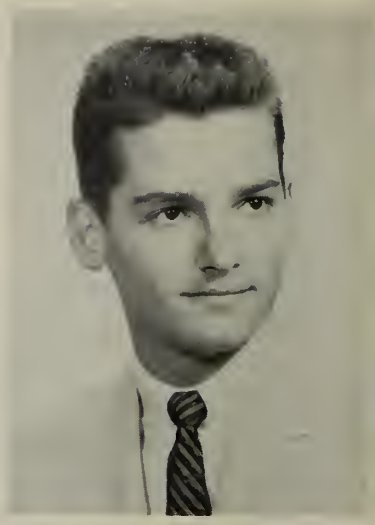

BERUBE, DONALD
45 Lawrence St.
"Don"

Modesty and humility; an indication of greatness of mind.

Activities: NOMA Certificate; National Honor Society.

BLOOMBERG, RICHARD
9 Moffatt Rd.
"Dick"

As dynamic on the field as in class.

Activities: Baseball 2, 3, 4; Field Hockey 3; Electronics Club 1, 2; Football 3, 4; Geographical Society 4; Senior Revue 4.

BLAIS, JEAN
109 Leach St.
"Blaisy"

Handsome, desirable, but elusive.

Activities: Messenger Corps 3, 4; Pep Squad 4; Safety Patrol 4; Senior Revue 4; Tumbling 3; Yearbook 4.

BOISVERT, JOANNE
30 Perkins St.
"Jojo"

In her eyes is the reflection of friendship.

Activities: Advance 3; Clerical Service Corps 3, 4; Glee Club 2; Messenger Corps 2, 3, 4.

BONAIUTO, ROSEMARIE
58 Endicott St.
"Rosie"

Placid, sedate, yet deliberate.

Activities: Clerical Service Corps 3; Pep Squad 4; Messenger Corps 4; Red Cross 3, 4; Senior Revue 4; Yearbook 4.

BOUCHARD, LINDA
38 Raymond Rd.
"Lin"

Teasing laughter wherever she goes.

Activities: Senior Revue 4.

BOYARSKI, CLAIRE
144 Bridge St.

A congenial nature with an incessant spark of wit.

Activities: Senior Revue 4.

BRUCE, SUSAN
14 Woodside St.
"Sue"

A sweet girl with a sweet manner.

Activities: Advance 4; Basketball 1; Executive Board 3; Geographical Society 4; Girls' Softball 1; Guidance Assistant 4; Pep Squad 4; Red Cross 1; Red and White Council 1; Senior Revue 4; Student Council 4; Yearbook 4.

BURNS, JOHN
11 Belleview Rd.
"Jack"

Straight-forward, yet consistently good-natured and considerate.

Activities: Geographical Society 4; Pep Squad 4; Senior Revue 4; Student Council 3; Yearbook 4.

BURNS, MARGARET
26 Balcomb St.
"Peggy"

The pleasing voice of a lilting lark.

Activities: Glee Club 2; Guidance Assistant 3; Messenger Corps 1, 3.

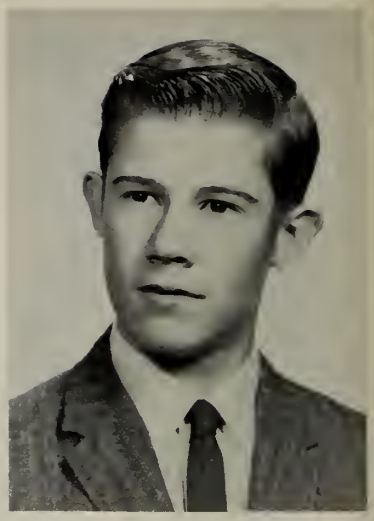

BURNS, ROBERT
26 Balcomb St.
"Bob"

Good things come in small packages.

Activities: Safety Patrol 4.

BUXTON, GEORGE
10 Tremont St.
"Buck"

A jester, carefree in and out of the classroom.

Activities: Senior Revue 4; Student Council 2; Yearbook 4.

CALLAHAN, JAMES
55 Linden St.
"Cal"

Often pursued—never conquered.

Activities: Boys' Leader Corps 4; Football 2, 3, 4; Geographical Society 4; Senior Revue 4; Tumbling 2, 3; Yearbook 4.

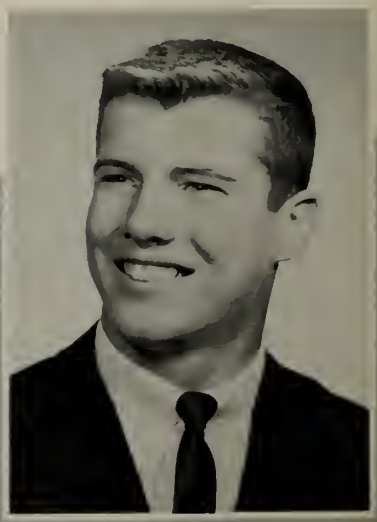

CARLIN, PAUL
26 Lee St.

A gold mine of modesty, capability, and sincerity.

Activities: Baseball 3, 4; Geographical Society 4; Library Corps 2, 3, 4; Yearbook 4.

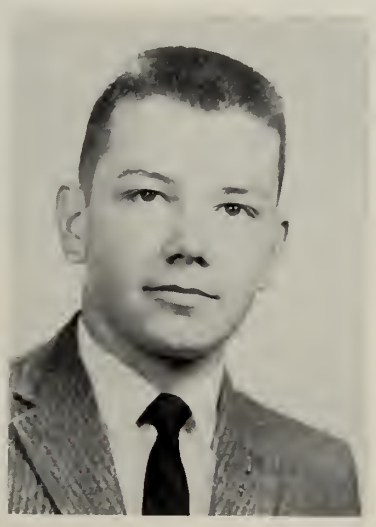

CARON, JOHN
330 Jefferson Ave.
"Pete"

The character that makes a man.

Activities: Hockey 1; Safety Patrol 4.

CARRO, PETER
14 Juniper Ave.
"Cairo"

A millionaire with his wealth stored in carefree.

Activities: Advance 2, 3, 4; Baseball 4; Football 1, 2, 3; Pep Squad 4; Red Cross 1, 2, 3, 4; Safety Patrol 4; Senior Revue 4.

CARON, LEONARD
6 Prince St.
"Lenny"

Neither too reserved nor too exuberant.

Activities: Safety Patrol 4; Student Council 1.

CARSON, JAMES
34 Buffum St.
"Jim"

A musician in tune with sincerity.

Activities: Band 3, 4; Orchestra 1, 2, 3, 4; Senior Revue 4.

CARTER, JANE
1 Purchase Street
"Janie"

A sunny nature and beaming disposition.

Activities: Senior Revue 4; Student Council 1, 2, 3; Messenger Corps 1, 2, 3, 4; Glee Club 1, 2, 3, 4; Tennis 1, 2; Cheerleader 3, 4; Badminton 1; Music Club 2, 3, 4, Executive Board 4; Office Assistant 2, 4; NOMA Certificate.

CASHMAN, PAULINE
24 Monroe Road
"Polly"

A live wire from start to finish.

Activities: Advance 2; Geographical Society 4; Senior Revue 3, 4; Student Council 1, 2; Messenger Corps 1, 2; Student Council 1, 2; Red Cross 1, 2, 3; Pep Squad 4; Yearbook 4; Guidance Assistant 3, 4; Executive Board 4; NOMA Certificate.

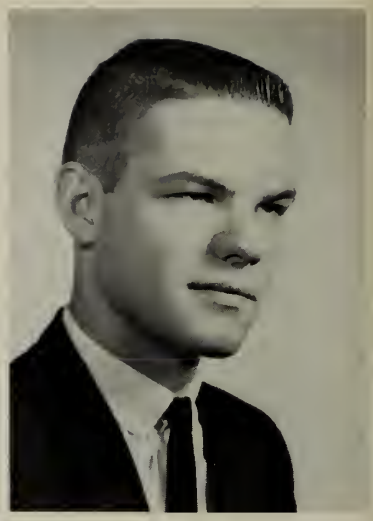

CHAISSON, DONALD
104 Leach Street
"Don"

Possessor of the will to do the impossible.

Activities: Geographical Society 4; Senior Revue 4; Glee Club 1, 2, 3; Football 3; Yearbook 4; Music Club 1, 2, 3; Executive Board 3; Tumbling 2, 3; Boys' Leaders Corps 3.

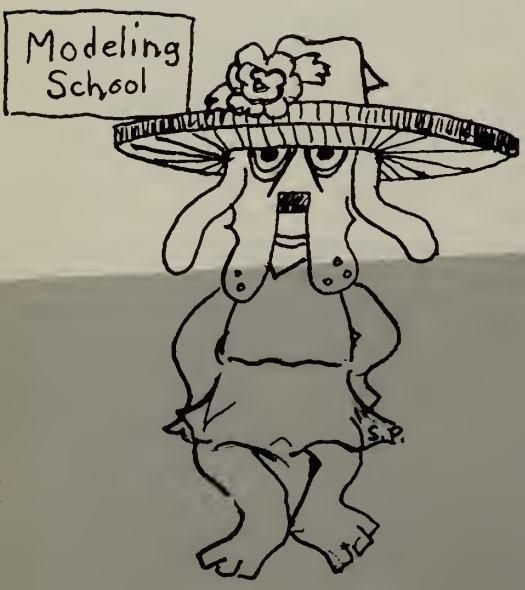

CHAPRUET, LOIS
63 Ord Street
"Curly"

Fully appreciated by only those who know her best.

Activities: Senior Revue 4; Messenger Corps 1, 2, 3, 4; Basketball 2; Girls' Softball 2, 3, 4; Pep Squad 4; Badminton 3; Yearbook 4; Movie Club 3, 4; Camera Club 4; Tumbling 2.

CHAPUT, JOHN
102 Leach Street
"Johnny"

A smiling countenance with friends, a determined countenance in sports.

Activities: Geographical Society 4; Senior Revue 4; Messenger Corps 4; Glee Club 1; Football 3; Hockey 3, 4; Pep Squad 4.

CHARETTE, PETER
52 Flint Street
"Rocky"

Pep and versatility; a "must" at all social gatherings.

Activities: Safety Patrol 4; Football 1; Pep Squad 4; Boys' Leaders Corps 3.

CHARETTE, RAYMOND
92 Congress Street
"Ray"

An intellectual with much sense and little nonsense.

Activities: Movie Club 1.

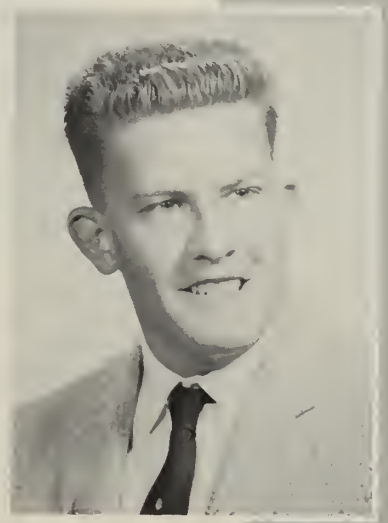

CHUTE, NANCY
57 Fot Avenue
"Nan"

Pleasantly capricious, yet steadfast in friendship.

Activities: Geographical Society 4; Library Corps 2; Red Cross 2; Tennis 2; Pep Squad 4; Badminton 1, 2; Guidance Assistant 4.

CLANCY, CATHERINE
64 Tremont Street
"Cathy"

A winning combination of sweetness, modesty and mirth.

Activities: Geographical Society 4; Senior Revue 4; Pep Squad 4.

CLANCEY, WILLIAM
64 Appletown Street
"Clance"

Easy to find, hard to keep up with.

Activities: Geographical Society 4; Senior Revue 4; Student Council 2, 3; Safety Patrol 4; Pep Squad 4.

CLARKE, CYNTHIA
41 Walker Street
"Cindy"

A treasure chest of sweetness, modesty, and sincerity.

Activities: Advance 1; Geographical Society 4, Secretary 4; Senior Revue 4; Student Council 2; Glee Club 1; Red Cross 2; Girls' Softball 1; Pep Squad 4; Badminton 1; Yearbook 4.

CLEMENTS, PATRICIA
36 Perkins Street
"Clem-o"

Always willing to help, bubbling over with "pep" and vivaciousness.

Activities: Geographical Society 4; Senior Revue 4; Glee Club 1; Pep Squad 4; Tumbling 2.

COHEN, PAULA
5 Forest Avenue
"Paul"

Natural charm and ability combined in a warm smile.

Activities: Band 1, 2, 3, 4; Field Hockey 4; Geographical Society 4; Glee Club 2; Red Cross 1, 4; Volley 2, 4; Junior Achievement 3, 4; Tennis 2, 4; Badminton 2, 4; Yearbook 4; Senior Revue 4; Messenger Corps 2.

COMEAU, DOROTHY
22 Tremont Street

A serious countenance, but no small amount of infectious humor.

Activities: Senior Revue 4; NOMA Certificate.

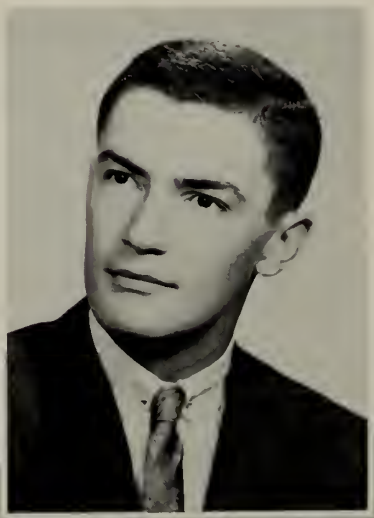

COLETTI, STEPHEN
35 Endicott Street
"Steve"

Dependable as a friend, resourceful and debonaire.

Activities: Senior Revue 4; Football 2, 3; Tumbling 2; Boys' Leaders Corps 3.

CONNELLY, BRIAN
179 Federal Street
"Brian"

Just keeps rolling along.

Activities: Senior Revue 4.

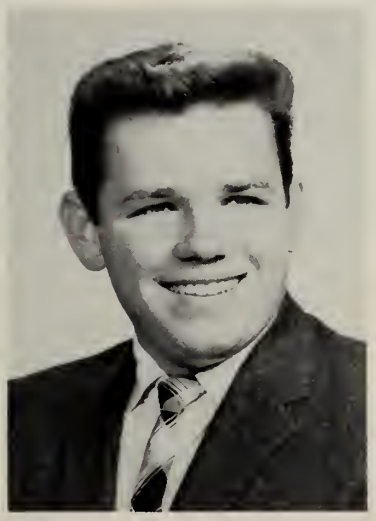

COOPER, ELMER
30 Prescott Street
"Sonny"

Industrious and humorous in a quiet way.

Activities: Geographical Society 4; Glee Club 2, 3, 4.

CORNFORTH, NOREEN
24 Belleview Avenue
"Noreen"

A joy to all her friends.

Activities: Geographical Society 4; Red Cross 4; Baseball 2; Volleyball 2, 3, 4; Tennis 2, 3, 4; Pep Squal 4; Badminton 3.

CRAIG, SYLVIA
Box 271 Central Square
New, York
"Sylvia"

Never to be forgotten for her understanding sympathy though miles from us.

Activities: Band 1, 2, 3, 4; Field Hockey 1; Library Corps 2; Senior Revue 4; Messenger Corps 1, 4; Office Assistant 4; Badminton 2; Guidance Assistant 4

CROWDIS, ELIZABETH
3 Station Road
"Betty"

Shining star of vitality, and wit.

Activities: Library Corps 2, 3, 4; Senior Revue 4; Messenger Corps 1, 2; Tennis 2; Pep Squad 4; Yearbook 4; Executive Board 3.

CRUDDEN, EDWARD
19 Andrew Street
"Buddy"

A delightful raconteur with natural perfection.

Activities: Messenger Corps 2; Glee Club 1; Track 3, 4; Hockey 1; NOMA Certificate.

CUDIHY, MICHAEL
45 Warren Street
"Yogi"

Victory—the reward of hard labor.

Activities: Geographical Society 4; Senior Revue 3, 4; Football 1, 2, 3, 4. Co-Captain 4; Hockey 1, 2, 3; Baseball 1, 2; Tumbling 1, 2, 3, 4; Boys' Leaders Corps 2, 3, 4.

CUNNEY, JOHN
52 Highland Avenue
"Jack"

A genial personality and a keen mind.

Activities: Geographical Society 4; Senior Revue 4; Student Council 1, 2, 3; Glee Club 1, 2, 4; Football 1, 2, 3; Executive Board 4; Advance 1; Pep Squad 4; Yearbook 4; Tumbling 2.

DALY, LINDA
38 Hathorne Street
"Lindy"

A smile that charms. A personality that engulfs.

Activities: Advance 3; Senior Revue 3, 4; Student Council 1, 2, 3, 4; Cheerleader 3, 4; Yearbook 4; Executive Board 3, 4; Baton Squad 1, 2; Tumbling 2.

DALTON, DOROTHY
49 Fort Avenue
"Dotti"

Admirable for her serious and sunny disposition.

Activities: Advance 1, 3; Geographical Society 4; Senior Revue 4; Messenger Corps 2, 4; Glee Club 2, 3; Basketball 1; Pep Squad 4; NOMA Certificate.

DAVIDSON, PETER
17 Pickman Road
"Pete"

Under humor a brave and serious spirit.

Activities: Geographical Society 4; Senior Revue 4.

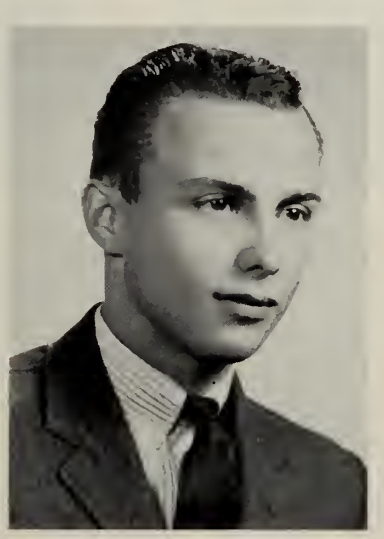

DAY, LEE DAVID
80 Linden Street
"Dave"

Energetic and always ready for fun.

Activities: Senior Revue 4; Football 1, 3; Basketball 3; Hockey 1; Pep Squad 4.

DAY, ROBERT
30 Dearborn Street
"Bruno"

An exuberant personality, centered around an eternal smile.

Activities: Geographical Society 4; Senior Revue 4; Football 1, 2, 3, 4; Pep Squad 4; Tumbling 2, 3, 4; Boys' Leaders Corps 3, 4.

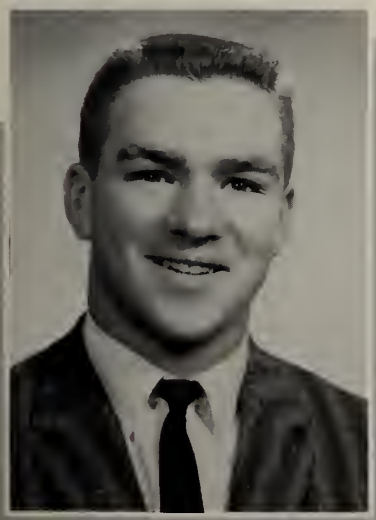

DeLORENZO, CHRISTOPHER
74 Butler Street
"Delli"

Brawny masculinity hidden by casualness and dependability.

Activities: Basketball 2, 4.

DELLA MONICA, PETER
82 Summer Street
"Pete"

Leadership—his ability, loyalty—his virtue.

Activities: Geographical Society 4; Senior Revue 4; Student Council 1, 2, 3, 4; Football 1, 2, 3, 4, Co-Captain 4; Track 4; Yearbook 4; Executive Board 3; Tumbling 1, 2, 3, 4, Boys' Leaders Corps 2, 3, 4.

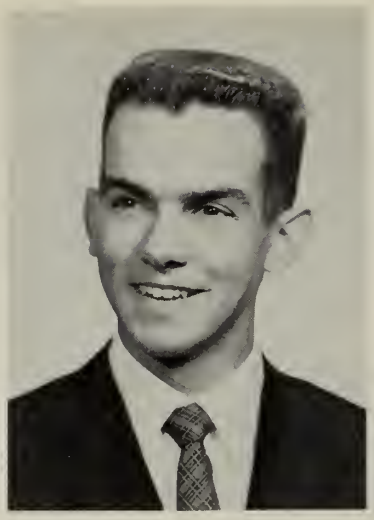

DENIS, STEVEN
81 Leach Street
"Steve"

Amicable, sincere, always near when wanted.

Activities: Messenger Corps 4; Hockey (Co-Captain) 1, 2, 3, 4; Pep Squad 4; Safety Patrol 1, 4; Senior Revue 3, 4; Yearbook 4.

DERBY, BARBARA
59 Highland Street
"Barbie"

Intelligent, diligent, modest — "Miss Mathematics."

Activities: Badminton 1, 2, 3, 4; Basketball 1, 2, 3, 4; Geog. Society 4; Glee Club 3, 4; Guidance Assistant 4; Junior Achievement 3, 4; Literary Club 2, 3, 4; Messenger Corps 4; Movie Club 2; Music Club 3, 4; Red Cross 1, 2, 3, 4; Red and White Council 2; Senior Revue 4; Tennis 2, 3; Volleyball 1, 2, 3, 4; Yearbook 4; Dramatic Club 2, 3, 4, President 2, 4.

Picture
Not
Available

DESCHENES, JAMES
"Jimmy"

Anxious to praise, but loathes to find fault.

DION, CAROL
19 Northey Street

A smile for every friend and a friend for every smile.

Activities Geog. Society 4; Messenger Corps 2, 3; Senior Revue 4; NOMA Certificate.

DeFRANCO. CHARLES
13 Prescott Street
"Charlie"

A great asset as a friend.

Activities: Executive Board 3; Geog. Society 4; Messenger Corps 4; Pep Squad 4; Senior Revue 4; NOMA Certificate.

DONOVAN, WILLIAMS
16 Planters Street
"Needles"

Shyness veils his cleverness.

DOWNEY, PETER
6 Intervale Road
"Dud"

An affable and courteous gentleman in all athletic endeavors.

Activities: Advance 2, 3; Senior Revue 4; Student Council 2, 3; Messenger Corps 4; Safety Patrol 4; Hockey 1, 2, 3, 4; Pep Club, President 4; Baseball 2, 3, 4.

DUDLEY, JOSEPH
7 Taft Road
"Joe"

Diligence, perseverance and comedy personified.

Activities: Band 1, 2, 3, 4; President of Band and Orchestra Council 4; Geographical Society 4; Orchestra 1, 2, 3, 4; Senior Revue 4. Student Coordinator 4.

DUMAS, MARY
34 Linden Street
"Mary"

Know her well and like her more.

Activities: Glee Club 1; Pep Squad 4; Guidance Assistant 3.

DUPUIS, CAROLE
19 Fowler Street
"Carole"

Her tininess is matched by tremendous wit.

Activities: Geographical Society 4; Senior Revue 4; Red Cross 3, 4.

DURATTI, GERTRUDE
6 Allen Street, Salem
"Trudy"

Happy-go-lucky, friendly and true.

Activities: Senior Revue 4; Messenger Corps 2, 3; Glee Club 3; NOMA Certificate.

DZENGELEWSKI, JOAN
26 Daniels Street
"Joan"

Unforgettable in name and personality.

Activities: Messenger Corps 1, 2, 4; Glee Club 1.

ELLIS, MAYNARD
50 Northy Street
"Maynard"

Mighty in deeds, not in words.

Activities: Football 1, 2, 3, 4; Yearbook 4; Tumbling 1, 2, 3, 4; Boys' Leaders Corps 3.

ESTES, DAVID
18 Juniper Avenue
"Dave"

Gentle as a breeze; strong as the March wind.

Activities: Senior Revue 4; Football 1; Yearbook 4; NOMA Certificate.

ENG, DOROTHY
27 Charter Street
"Dottie or Inky"

Energetically earnest in scholastic and athletic endeavors.

Activities: Field Hockey 3, 4; Geographical Society 4; Red and White Council 1; Senior Revue 4; Student Council 1; Messenger Corps 1, 2; Glee Club 1; Basketball 1, 3, 4; Girls' Softball 1, 2, 3, 4; Tennis 4; Badminton 3, 4; Volleyball 1, 2; Decoration Committee 1, 2; Entertainment Committee 1, 2.

FABELLO CONSTANCE
41 English Street
"Connie"

A generator of humor and radiating laughter.

Activities: Geographical Society 4; Library Corps 2, 3, 4; Yearbook 4, Circulation Staff.

FALKENSTEIN, RONALD
17 Gardner Street
"Ronnie"

Small in size, but sizeable enough to make himself known.

Activities: Advance 2, Sports Reporter 2; Geographical Society 4; Senior Revue 4; Red Cross 1, 2, 3; Yearbook 4, Photographer 4; Tumbling 2.

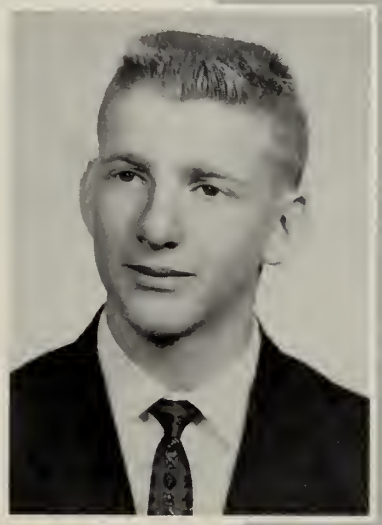

FEMINO, LAWRENCE
57 Endicott Street
"Larry"

Quiet and reserved, dependable, sincere.

Activities: Geographical Society 4; Safety Patrol 4.

FILIP, JOHN
14 Bentley Street
"Johnny"

An upright, downright honest classmate.

Activities: Senior Revue 4.

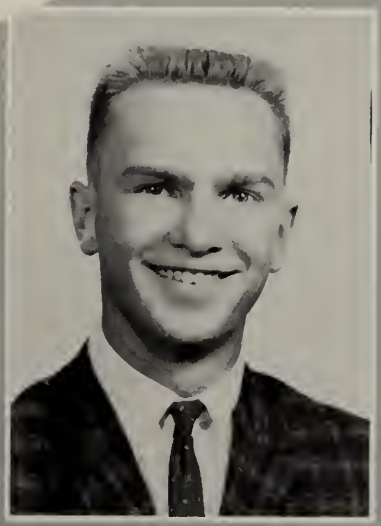

FINKELSTEIN, JUDITH
1 Barton Street
"Judi"

A live wire, with voltage that attracts everyone.

Activities: Advance 1, 4; Geographical Society 4; Senior Revue 4; Student Council 2, 3, 4; Messenger Corps 2; Glee Club 1; Pep Squad 4; Yearbook 4; Executive Board 3, 4.

FORBES, CHRISTOPHER
19 Flint Street
"Chris"

A garrulous and witty dreamer.

Activities: Advance 2, 4; Electronics Club 2; Geographical Society 4; Historical Society 2; Senior Revue 4.

FOURNIER, FRANCES
82 Federal Street
"Hoppy"

Zest and zeal, yielding great appeal.

Activities: Baseball 4; Basketball 2, 3, 4; Executive Board 4; Football 3; Geographical Society 4; Senior Revue 4; Student Council 1, 2, 3.

FOURNIER, JAMES
82 Federal Street
"Jimmy"

A loquacious and congenial companion.

Activities: Executive Board 3; Football 1; Geographical Society 4; Library Corps 2; Pep Squad 4; Red Cross 4.

FREEDBERG, RACHEL
186 Lafayette St.
"Reggie"

Washes away her worries with bubbling laughter.

Activities: Advance 1, 2, 4; Badminton 1; Band 2, 3, 4; Choral-ettes 1; Girls' Softball 1; Glee Club 1, 2; Library Corps 3, 4; Red and White Council 1; Red Cross 2, 3, 4; Senior Revue 4; Yearbook 4; National Honor Society.

FRASER, LAURETTE
7 Cleveland Street
"Laurie"

True to her word, her work, her friends.

Activities: Badminton 1, 2, 3; Pep Squad 4; Red and White Council 3; Senior Revue 4; Tennis 1, 2; Yearbook 4.

FREEMAN, LEO
113 Boston Street
"Leo"

A great wisdom in all ways.

Activities: NOMA Certificate. National Honor Society.

FREITAS, RONALD
4 Tremont Street
"Hee Haw"

A study in muscular perseverance and energetic vitality.

Activities: Safety Patrol 4; Football 4; Basketball 3; Tumbling 2, 3.

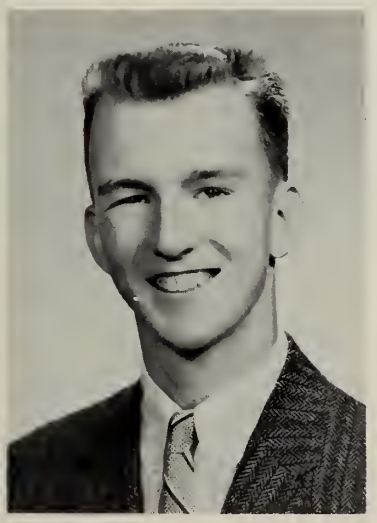

GAGNON, JOHN
76 Palmer Street
"Puddle-Jumper"

A Canadian woodchopper, his friendship as endurant as his running.

Activities: Track 1, 2, 3, 4.

GARDZINIR, GAIL
43 Franklin Street
"Gail"

Unbounded energy with effervescent humor.

Activities: Advance 2; Field Hockey 2, 3; Geographical Society 4; Library Corps 3, 4; Senior Revue 3, 4; Glee Club 1, 2, 3; Red Cross 1; Basketball 1, 2, 3, 4; Girls' Softball 1, 2, 3, 4; Volleyball 1, 2; Tennis 2, 4; Pep Squad 4; Badminton 1, 2; National Honor Society.

GARFIELD, LEONARD
114 Bridge Street
"Lenny"

A romantic roamer; a lovable jester.

Activities: Senior Revue 4; Pep Squad 4.

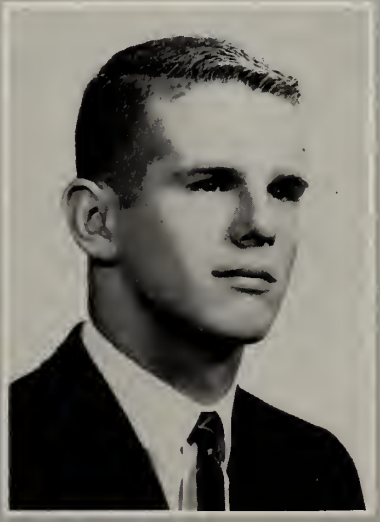

GAUDREAULT, LINDA
56 Mason Street
"Lin"

Gay and happy, always chic.

Activities: Glee Club 1; Red and White Council 1, 2, 3; Senior Revue 4.

GAUTHIER, DOLORES
21 Pickman St.
"Dolores"

A rare gem of silence and of sense.

Activities: Library Corps 4; Senior Revue 4; National Honor Society.

GAUTHIER, NORMAN
18 Roslyn Street
"Norm"

A calm and reserved acquaintance—a friend.

Activities: Advance 1, 2; Messenger Corps 1, 2; Safety Patrol 1; Senior Revue 4; NOMA Certificate.

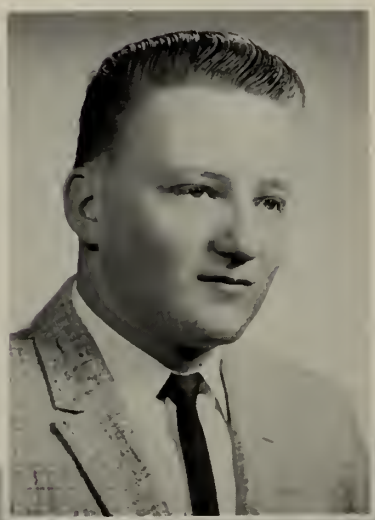

GEARY, DANIEL
17 Walker Street
"Danny"

A generous heart with a robust nature.

Activities: Advance 2.

GILBERT, JOEL
2 Beaver Street
"Buts"

Unobtrusive and modest—the background of a trustworthy character.

Activities: NOMA Certificate.

GODFREY, CHARLES
22 Forrester Street
"Charlie"

Seemingly quiet, calm, and reticent.

Activities: Pep Squad 4; Weight Lifting 3, 4.

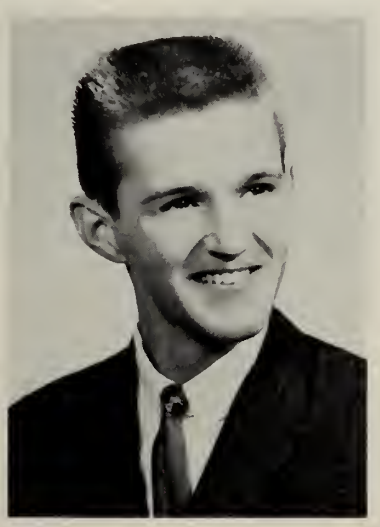

GONSIORAWSKI, SUSAN
1 Bradford Street
"Sudzie"

A merry heart that goes all day.

Activities: Advance 1, 3; Band 2; Geographical Society 4; Orchestra 1, 2; Pep Squad 4; Senior Revue 4; Yearbook 4; Messenger Corps 4.

GORSKI, JAMES
2 Albion Street
"Jim"

A vivacious and constantly buoyant individual.

Activities: Football 3.

GRASER, ROBERT
14 Kosciusko St.
"Bob"

Gentle of speech beneficent of mind.

Activities: Track 3, 4.

GRAVES, SANDRA
19 Wisteria St.
"Sandi Marie"

Sincere, earnest, always willing to display her pleasant smile.

Activities: Science and Math Academy 1.

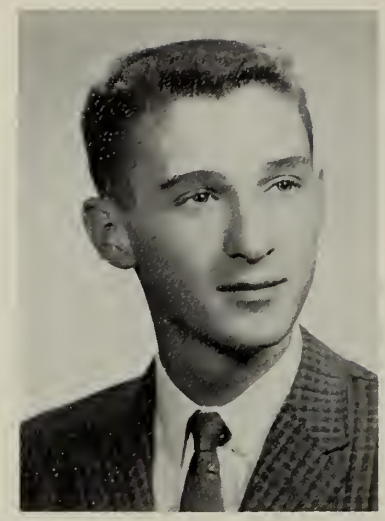

GUERRETTE, PAUL
238 Loring Ave.

Tall in stature, personable in character.

Activities: Geographical Society 4; Senior Revue 4; Student Council 4; Football 3, 4; Executive Board 3, 4; Movie Club 3; Pep Squad 4.

HALL, JUDITH
12 Silver Street
"Judy"

A heart filled with kindness, sincerity and gentleness.

Activities: Glee Club 2, 4; NOMA Certificate; National Honor Society.

HALPERN, MARILYN
7 Clifton Ave.
"Mal"

A profound sense of humor, surrounded by friends.

Activities: Badminton 2; Choralettes 2; Geographical Society 4; Girls' Softball 2; Glee Club 1, 2, 3, 4; Music Club 2, 3; Senior Revue 4; Tennis 2; Tumbling 2.

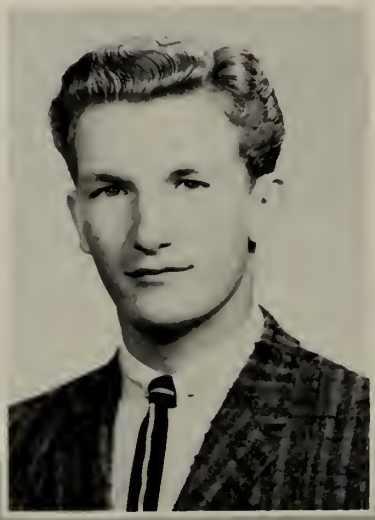

HAMLIN, LAWRENCE
90 Flint Street
"Larry"

A ladies' man and a true friend.

Activities: Boys' Leaders Corps 3; Student Council 1, 2, 3; Red Cross 1, 2, 3.

HAMMON, SCOTT
28 Chestnut Street

A witty and intelligent satirist.

Activities: Geographical Society 4; Library Corps 3; Senior Revue 4; Yearbook 4.

HEALEY, PATRICIA
89 Sumner Road
"Red"

Poised, with a personality as bright as her hair.

Activities: Advance 3; Badminton 1; Basketball 1, 2; Geographical Society 4; Messenger Corps 1; Red Cross 1; Senior Revue 4; Tennis 2.

HENDERSON, WILLIAM
169 Loring Avenue
"Bill"

A keen lover of merriment and sport.

Activities: Safety Patrol 2; Senior Revue 4.

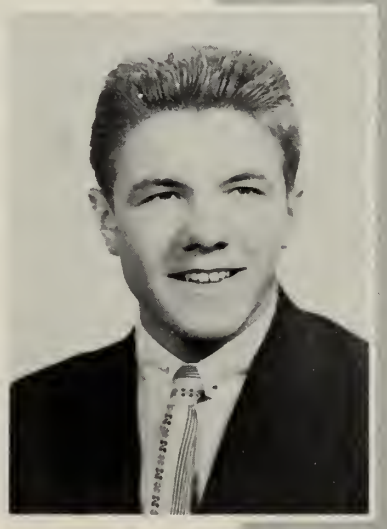

HORAN, JAMES
137 Rainbow Terrace
"Jimmy"

Appointed with enthusiasm for any project.

Activities: Senior Revue 4.

HOUGH, SUSAN
6 Phelps Street
"Sue"

Petite but overflowing with vitality and mischief.

Activities: Geographical Society 4; Glee Club 1; Senior Revue 4.

JACAVANCO, EDWIN
132 North Street
"Jack"

The smiling, friendly essence of fun.

Activities: Advance 1; Boys' Leaders Corps 3, 4; Electronics Club 2; Library Corps 2; Tumbling 1, 2; Yearbook 4.

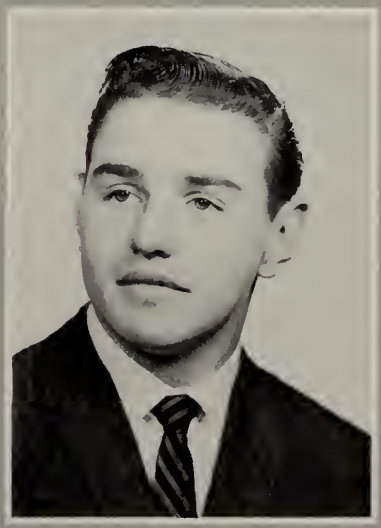

JACQUES, PATRICIA
17 Gross Street

Knows how to be happy and is.

Activities: Advance 4; Band 1, 2; Guidance Assistant 1, 2, 3, 4; Messenger Corps 1, 2, 3, 4; Pep Squad 4.

JUDEN, FREDERICK
3 Eden Street
"Wheels"

A towering pillar of sportsmanship and great strength of character.

Activities: Boys' Leaders Corps 4; Hockey 1, 4; Safety Patrol 4.

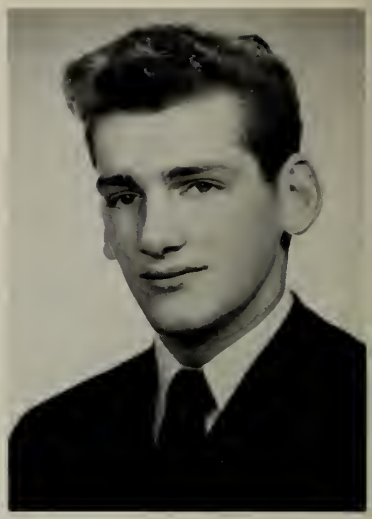

KENNEY, JAMES
13 Phillips Street
"Jimmy"

Possessor of a certain dry, humorous manner.

Activities: Boys' Leader Corps 3, 4; Senior Revue 4.

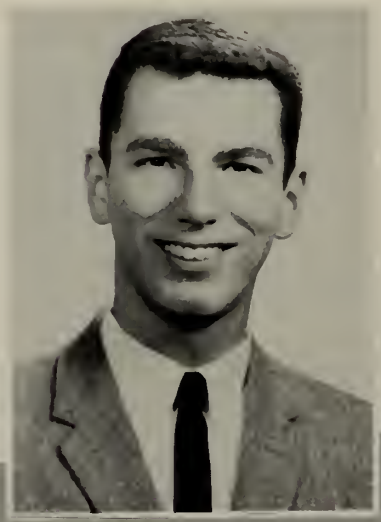

KESSLER, CHARLES
18 Lafayette Place
"Charlie"

A lover of fun, an enemy of serenity.

Activities: Advance 3, 4; Geographical Society 4; Movie Club 1; Pep Squad 4; Red Cross 1, 2, 3, 4; Senior Revue 4; Student Council 3.

KOBIALKA, JOAN
7 Harris Street
"Joni"

Pleasant, companionable, industrious.

Activities: Glee Club 1; NOMA Certificate.

KORIN, DIANE
91 Tremont Street
"Di"

Good nature, gripping humor, unselfishness.

Activities: Advance 1; Basketball 1; Dramatic Club 3, 4; Executive Board 4; Geographical Society 4; Library Corps 4; Literary Club 4; Red Cross 1, 2, 3, 4; Senior Revue 4; Student Council 4; Yearbook 4.

KOZLOWSKI, SANDRA
11 Winter Island Road
"Kozmo"

Personality and charm tempered with a good sense and dependability.

Activities: Adavance 1, 2, 3; Badminton 2; Basketball 1, 2; Cheerleader 3, 4; Executive Board 4; Glee Club 1; Messenger Corps 2, 3; Pep Squad 4; Red Cross 1; Senior Revue 3, 4; Student Council 1, 2, 3; Tumbling 2; Yearbook 4; NO-MA Certificate.

KRAJEWSKI, RAYMOND
111 Federal Street
"Ray"

Joyful, careful, mild mannered.

Activities: Boys' Leaders Corps 3, 4; Football 1; Glee Club 1.

KRAUSE, SUSAN
30 Moffatt Road
"Sue"

A quiet acquaintance, an animated friend.

Activities: Choral-ettes 2; Glee Club 1, 2; Pep Squad 4.

LaBRECQUE, GEORGE
12 Hayes Road
"Big George"

Sincere, quiet, a true friend in need.

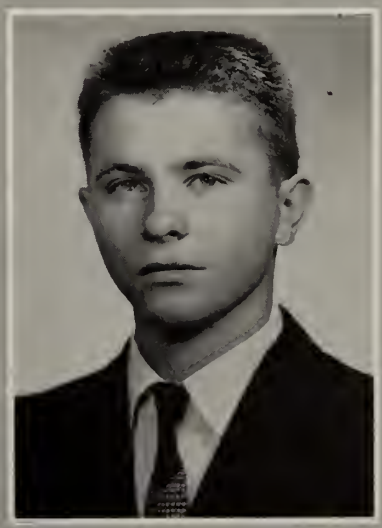

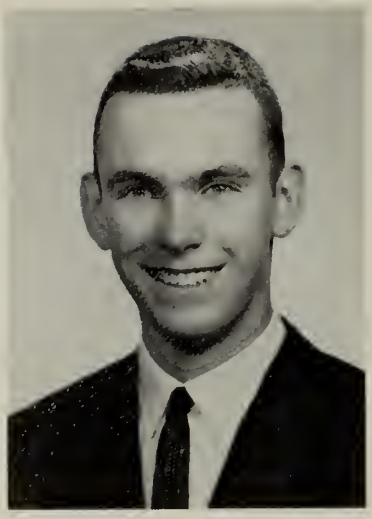

LATULIPPE, CHARLES
5 Cleveland Road

Distinguished for his pleasant disposition among his friends.

Activities: Baseball 1, 2, 3, 4; Basketball 1; Executive Board 3; Geographical Society 4; Safety Patrol 4.

LAVOIE, ROGER
54 Forrester Street

"Lone Wolf," good looking, casual.

Activities: Boys' Leaders Corps 2; Glee Club 1; Messenger Corps 1; Senior Revue 4; Tumbling 2.

LECLERC, JEAN
1 Sumner Road

Languid and lovely; the belle of any ball.

Activities: Advance 1, 2; Messenger Corps 2, 4; Red Cross 1, 2, 3, 4; Red and White Council 1, 2, 3, 4; Pep Squad 4; Senior Revue 4; Student Council 1, 2; Tumbling 2, 3; Yearbook 4.

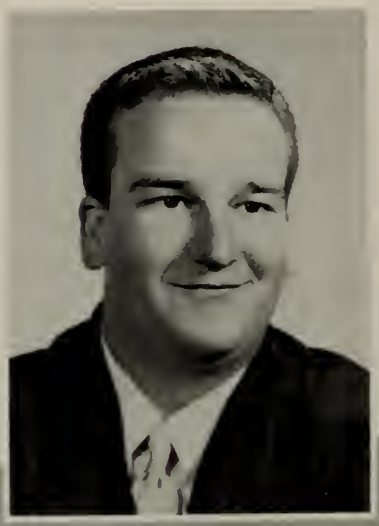

LEE, JOHN
8 Friend Street
"Cannonball"

A quiet front, hiding a keen mind.

Activities: Senior Revue 4.

LESZCYNSKI, WALTER
12 Briggs Street
"Legs"

Sincerity—just one of his unequaled qualities.

Activities: Senior Revue 4.

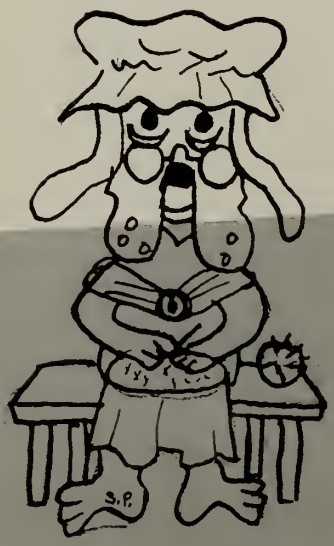

LEWALSKI, EDWIN
33 Bridge St.
"Eddie"

Determined to make undertaking a masterpiece.

Activities: Senior Revue 4; Yearbook 4; Tumbling 4.

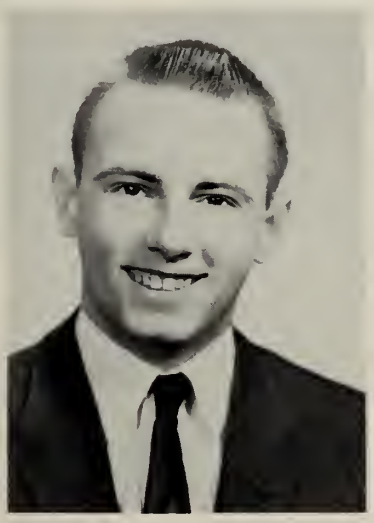

LINSKEY, PATRICIA
8 Loring Ave.
"Patsy"

A sweet, attractive kind of grace.

Activities: Advance 2; Geographical Society 4; Senior Revue 4; Student Council 3; Pep Squad 4; Yearbook 4; Executive Board 4.

L'ITALIEN, ROBERTA
13 Mall Street
"Bobbie"

Gay and lighthearted in her own demure way.

Activities: NOMA Certificate.

LLOYD, RUSSELL
27 Pickman Road
"Russ"

A serious bearing with a casual smile.

Activities: Band 1, 2; Geographical Society 4; Senior Revue 4.

LONG, WILLIAM
14 Harrison Ave.

The enthusiastic expert of drum corps competition.

Activities: Safety Patrol 2, 3; Hockey 1.

LORENZ, CAROLINE
6 Derby Street
"Carol"

Possesses a winning smile that will secure her success in any endeavor.

Activities: Messenger Corps 2, 3.

LORENZ, MARY
2 Riverside Rd.
"Mary"

Sociable in everything, athletic, and loyal.

Activities: Advance 4, Patron Manager 4; Glee Club 1, 2.

LYNCH, JOHN
149 Boston St.
"John"

A Volatile Romeo, a veritable Maverick.

Activities: Geographical Society 4; Advance 1, 2, 3; Yearbook 4; Golf 2; Literary Club 2, 3, 4.

MACKEY, LINDA
34 Fairmount St.
"Mac"

The peoples' choice: a vivacious coordinator.

Activities: Advance 4; Senior Revue 4; Coordinator 4; Student Council 1, 2; Glee Club 1, 2, 3, 4; Red Cross 1; Freshman Representative; Yearbook 4; Executive Board 3; Baton Squad 1, 2, 3, 4, Leader 4.

MACIEJEWSKI, CAROL
15 Daniels St.
"Muchie"

Loves to laugh and we love to hear her.

Activities: Geographical Society 4; Messenger Corps 1; Girls' Volleyball 1; Pep Squad 4.

MacLEOD, CATHERINE
20 School Street
"Kay"
Walks in an aura of mystery.

MAGUIRE, ROBERT
4 Lincoln Road
"Bob"
A compound of manliness and spontaneous humor.
Activities: Football 1, 4.

MAH, JUDITH
197 Bridge Street
"Judy"
An athlete, a jester, a friend.
Activities: NOMA Certificate.

MARGOLIS, MELVIN BERNARD
17 Roslyn Street
"Bernie"
A little man with a big heart.
Activities: Advance 1; Band 1, 2, 3, 4; Geographical Society 4; Orchestra 1, 2, 3, 4; Senior Revue 4; Track 3; Literary Club 1; Tumbling 1.

MARQUIS, NORMAN
321 Jefferson Ave.
"Spider"
Initiative, combined with a tremendous personality.
Activities: Geographical Society 4; Senior Revue 4; Student Council 2, 3, 4; Glee Club 1; Safety Patrol 3, 4; Hockey 1, 4; Cabinet 4; Pep Squad 4; Yearbook 4; Camera Club 1, 2; Boys' Leaders Corps 2.

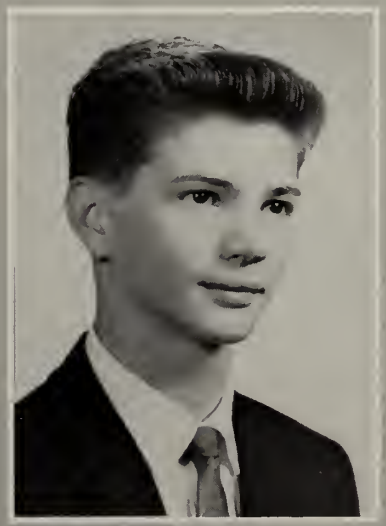

MARQUIS, SUZANNE
4 Hathorne Cres.
"Susie"

Grace of a ballerina, poise of a princess.

Activities: Advance 1; Senior Revue 4; Student Council 1, 2; Messenger Corps 4; Glee Club 1, 2; Red Cross 2; Office Assistant 4; Yearbook 4; NOMA Certificate.

MARRAFFA, MARGARET
6 Vale Street
"Peggy"

Ever eager and busy in good works.

Activities: Geographical Society 4; Senior Revue 4; Pep Squad 4; Dramatic Club 4; National Honor Society.

MARSHALL, SANDRA
6 Maple Street
"Sandy"

The backbone of pleasant conversation.

Activities: Messenger Corps 4; Glee Club 1; Pep Squad 4; Yearbook 4.

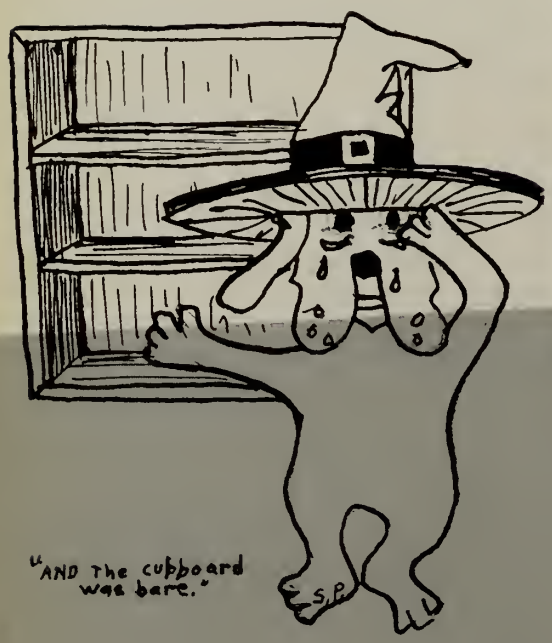

MASSE, ADRIENNE
15 Fairmont St.
"Addie"

Chic and poised—a perfect lady.

Activities: Geographical Society 4, Senior Revue 4, Student Council 4; Glee Club 1, 2, 3, 4; Red Cross 1; Basketball 1; Girls' Softball 1; Squash Ball 1; Tennis 1; Pep Squad 4; Badminton 1; Yearbook 4.

MASSE, MARLENE
110 Bridge St.

A model worker, a model friend.

Activities: Senior Revue 4.

MATSON, PAUL
99 Tremont Street

Potentially capable in studies but always totally affable.

Activities: Senior Revue 4; Student Council 1; Safety Patrol 4; Pep Squad 4.

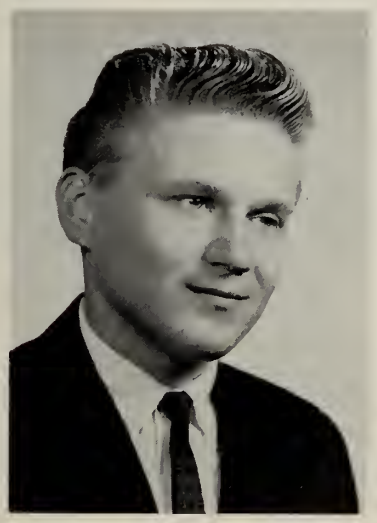

MAURAIS, ELIZABETH
13 Beach Avenue
"Betty"

A charming seriousness which does not displace humor.

Activities: Field Hockey 2; Senior Revue 4; Red Cross 4; Girls' Softball 2; Tennis 2; Pep Squad 4.

McCARRON, BARBARA
16 Ropes Street
"Barb"

An earnest enthusiast in all school activities.

Activities: Geographical Society 4; Basketball 2; Girls' Softball 1; Tennis 2; Yearbook 4; Baton Squad 3, 4.

McEACHERN, SHARON
165 Congress Street
"Sharon"

A little mysteriousness mixed with a little charm.

Activities: Senior Revue 4; NOMA Certificate.

McKEEN, KENNETH
18 Becket Street
"Kenny"

A dreamer with the industry to follow through his dreams.

Activities: Geographical Society 4; Advance 4; Senior Revue 4; Red Cross 1, 2, 3, 4; Track 3, 4; Pep Squad 4; Yearbook 4; Tumbling 1, 2, 3, 4.

McNALLY, TIMOTHY
43 Summit Avenue
"Tim"

A fiery personality with a dash of comical vitality.

Activities: Football 1, 2, 3, 4; Geographical Society 4; Senior Revue 4; Tumbling 2.

MICHAUD, RICHARD
37 Charles Street
"Dick"

As elusive scholastically as on the basketball courts.

Activities: Basketball 1, 2, 3, 4; Pep Squad 4; Senior Revue 4; Track 3, 4.

MIGLIACCIO, PETER
21 Prescott Street
"Pete"

An ambitious worker, and a frolicsome classmate.

Activities: Geographical Society 4; Messenger Corps 4; Senior Revue 4; Pep Squad 4; NOMA Certificate.

MILLIGAN, JOAN
231 North Street
"Joni"

A lamb in school, yet a lion outside.

Activities: Baton Squad 1; Glee Club 1, 2, 3; Senior Revue 4, Pep Squad 4; NOMA Certificate.

MINICHIELLO, RALPH
3 Granite Street
"Skip"

A gregarious, modern-day Lancelot.

Activities: Geographical Society 4; Senior Revue 4; Track 3.

MINUTILLO, DONALD
60 Bridge Street
"Minnie"

Seasoned in many aspects of life, with an accent on music.

Activities: Band 1, 2, 3, 4; Geographical Society 4; Orchestra 1, 2, 3, 4; Senior Revue 3, 4; Student Council 1; Glee Club 3, 4; Pep Squad 4; Dramatic Club 2; Literary Club 2, 3; Music Club 3, 4.

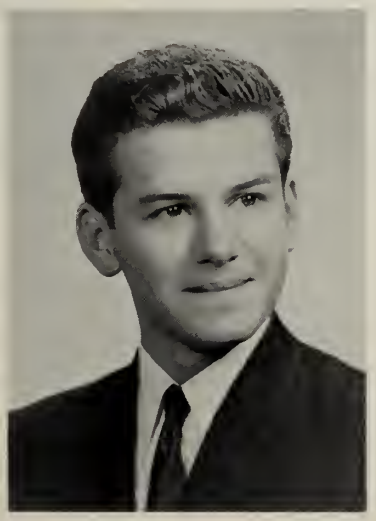

MOORE, BARBARA
126 Derby Street
"Babs"

Consistent and persevering in endeavors, and loyal as a friend.

Activities: Senior Revue 4; Pep Squad 4; NOMA Certificate.

MORAN, MICHAEL
239 Lafayette Street
"Mike"

Not lacking in humor; a memorable and infectious laugh.

Activities: Band 2, 3; Orchestra 2, 3; Yearbook 4.

MOULISON, JAMES
3 McKinley Road
"J. D."

A living book of knowledge.

Activities: Football 1; Track 4; Science Fair 1, 2, 3, 4.

MYAL, SUSAN
51 Fort Avenue
"Sue"

A winning combination of laughter and poise.

Activities: Geographical Society 4; Senior Revue 4; Basketball 2, 3; Yearbook 4.

NADEAU, HENRY
17 Shore Avenue
"Pete"

A paragon of sportsmanship.

Activities: Safety Patrol 4.

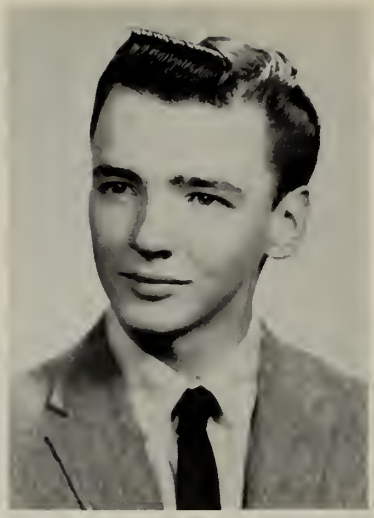

NADEAU, ROLAND
17 Shore Avenue
"Scrooge"

Long black hair without the leather jacket.

Activities: Safety Patrol 4.

NERSASIAN, ROBERT
4 Dalton Parkway
"Bob"

Intelligence and effervescence fused into compelling magnetism.

Activities: Advance 1, 3; Band 1, 2, 3, 4; Geographical Society, Vice-President 4; Orchestra 1, 2, 3, 4; Science Club 4; Senior Revue 4; Red Cross 1, 2; Track 1, 4; Tennis 4; Yearbook 4; Camera Club 3; Executive Board 4; Electronics Club 3; Tumbling 3; Boys' State 3; All State 3, 4; Northeastern District Orchestra 3, 4; National Honor Society.

NESTOR, DOROTHY
2 Forrester Street
"Dotty"

An epitome of loyalty, cleverness, and quiet amiability.

Activities: Geographical Society 4; Red and White Council 2; Senior Revue 4; Messenger Corps 4; Basketball 1, 2; Tennis 2; Pep Squad 4; Badminton 2; Yearbook 4; Art Club 1, 4.

NOLAN, ROBERT
20 Boardman Street
"Bob"

A strategist, an athlete, a student.

Activities: Senior Revue 3, 4; Student Council 3, 4; Football 1, 2, 3, 4; Basketball 1, 2, 3, 4; Baseball 1.

O'MEARA, RONALD
21 Buffum Street
"Ronnie"

Devoted to mischief—an earnest leprechaun.

Activities: Advance 2; Senior Revue 4; Messenger Corps 4; Football 1; Pep Squad 4.

O'NEIL, WILLIAM
14 Abbott Street
"Bill"

An assiduous student, animated and persevering.

Activities: Advance 4; Geographical Society 4; Library Corps 3, 4; President of Library Corps 4; Science and Math Ac. 3; Red Cross 3, 4; Tennis 4; Pep Squad 4; Electronics Club 3; Tumbling 3; National Honor Society.

OSGOOD, PATRICIA
9 English Street
"Pat"

A rare mixture of vivacity, ambition, and ability.

Activities: Red and White Council 2; Senior Revue 3, 4; Student Council 3; Glee Club 3; Red Cross 3; Basketball 3; Pep Squad 4; Yearbook 4; Movie Club 3; Camera Club 3; Tumbling 3.

OUELLETTE, CLAIRE
81 Ocean Avenue
"Bear"

Amicable and zealous.

Activities: Tennis 2; Badminton 2.

OUELLETTE, EDWARD
16½ Chase Street
"Woody"

Talkative only among his friends.

Activities: Safety Patrol 4.

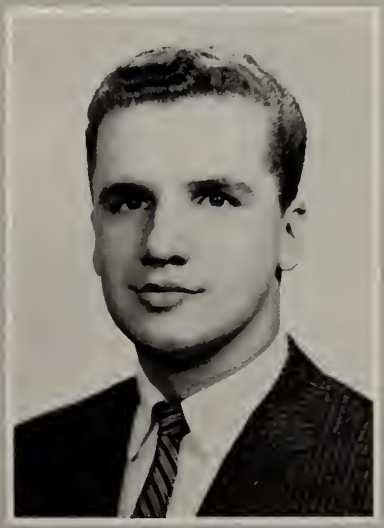

OUELLETTE, FREDERICK
112 North Street
"Fred"

Ambitious, ready to take one step beyond.

Activities: Senior Revue 4; Safety Patrol 4; Baseball 3, 4; Boys' Leaders Corps 3.

PAGE, SANDRA
22 Webb Street
"Sandy"

Conscientious, loving and dependable.

Activities: Advance 4; Senior Revue 4; Messenger Corps 4; Glee Club 1; Volleyball 2, 3; Badminton 2, 3; Yearbook 4; NOMA Certificate.

PASKOWSKY, RICHARD
42 Lovett Street
"Spanky"

A jovial smile, a sunny disposition, a seriousness of purpose.

Activities: Library Corps 2; Senior Revue 4; Glee Club 4; Yearbook 4; Camera Club 2; Executive Board 3; Electronics Club 2.

PELLETIER, JEAN
11 Reed Street
"Jeno"

Complaisant, happy-go-lucky, sympathetic friend.

Activities: Glee Club 1; Safety Patrol 4; Tumbling 4.

PELLETIER, PATRICIA
"Pat"

A frosting of unique humor embellishing a steady sincerity.

Activities: Senior Revue 4; NOMA Certificate; National Honor Society.

PELLETIER, ROGER
6 Lawrence Street

The symbol of jollity, a great punster.

Activities: Hockey 1, 3, 4; Football 3, 4; Messenger Corps 2; Senior Revue 4; Yearbook 4; NOMA Certificate.

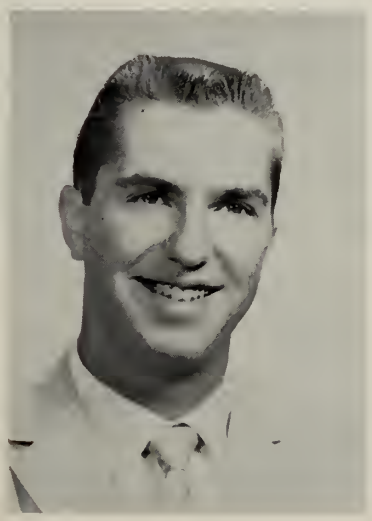

PIOTROWSKI, DORIS
7 Winter Street
"Shorty"

Dynamic in music, art, and humor.

Activities: Advance 3, 4; Band 4; Geog. Society 4; Glee Club 3, 4; Guidance Assistant 4; Library Corps 4; Orchestra 1, 2, 3; Red Cross 1, 2; Senior Revue 4; Yearbook 4.

POPE, PATRICIA
14 High Street
"Patsy"

Congenial, kind, and devoted.

Activities: Movie Club 2; Guidance Assistant 1.

POWERS, HAROLD
69 Endicott Street
"Harry"

A steady and persevering optimist.

Activities: Baseball 3; Pep Squad 4; Red Cross 2; Senior Revue 4.

PREDKI, THEODORE
3 Granite Street

Activities: Football 1; Safety Patrol 4.

PRICE, NANCY
17 Willow Avenue
"Nan"

Her hair is so lovely, her face is so sweet, her mind and personality just can't compete.

Activities: Advance 1; Cheerleader 3, 4, Head Cheerleader 4; Geog. Society 4; Glee Club 4; Library Corps 2, 3; Literary Club 1; Senior Revue 3, 4; Student Council 1, Yearbook 4.

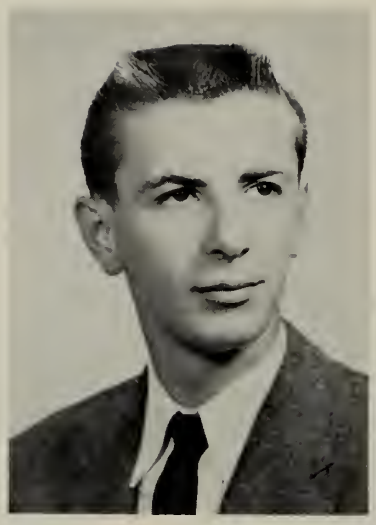

PROCHNIAK, MICHAEL
14 Bradford Street
"Prock"

Good qualities outnumbered only by his friends.

Activities: Advance 2; Boys' Leaders Corps 2; Geog. Society 4; Glee Club 1; Messenger Corps 2, 3, 4; Pep Squad 4; Safety Patrol 2; Senior Revue 1, 4; Student Council 3; Yearbook 4.

PRZETAKIEWICZ, DOROTHY
10 Williams Street

Persevering and quiet, and a valued friend.

Activities: Senior Revue 4; Yearbook 4.

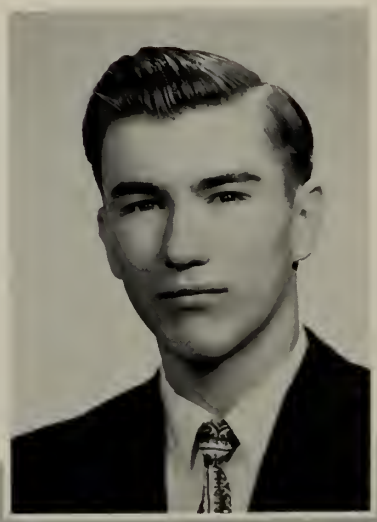

PSZENNY, LAWRENCE
76 School Street
"Larry"

A quiet disposition, a keen mind.

Activities: Advance 1; Executive Board 3; Geographical Society 4; Senior Revue 4; Student Council 1; Yearbook 4.

PSZENNY, SUSAN
77 Orchard Street
"Sue"

Lovely to look at, delightful to know.

Activities: Advance 3; Geographical Society 4; Red Cross 4; Library Corps 4; Senior Revue 4; Student Council 4; Pep Squad 4; Yearbook 4; National Honor Society.

PSZENNY, WALTER
106 Broadway
"Wally"

Has a lively, gay manner which makes him the center of humorous activity.

Activities: Pep Squad 4.

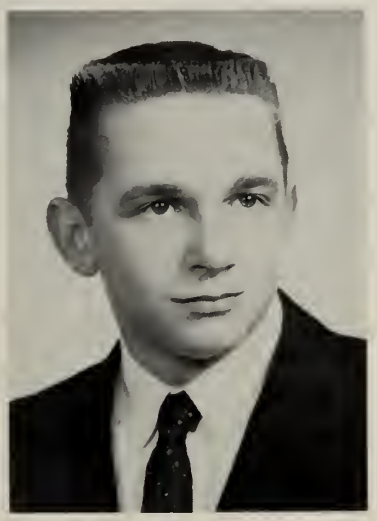

PYDYNKOWSKI, JOANNE
9 Liberty Hill Ave.
"Jo"

Her quiet refinement dances into our hearts.

Activities: Badminton 1; Geog. Society 4; Glee Club 1, 2, 3, 4; Messenger Corps 4; Pep Squad 4; Senior Revue 4; Yearbook 4; NOMA Certificate.

REED, LOIS
462 Loring Avenue
"Bunny"

A seriousness which suddenly bursts forth into mirth and merriment.

Activities: Badminton 1, 2; Library Corps 2, 3; Messenger Corps 1, 2; Red Cross 1, 2; Red and White Council 1, 2.

REGAN, LOIS
16 Mt. Vernon St.
"Loie"

Such a friend can have no foes.

Activities: Messenger Corps 3; Senior Revue 4.

REGAN, WILMA
16 Mt. Vernon St.
"Willie"

Radiates humor to those around her.

Activities: Glee Club 1, 4; Pep Squad 4; Yearbook 4; NOMA Certificate.

REMON, GEORGE
6 Lathrop Street

A sturdy fellow—gallant and true.

Activities: Football 1, 4; Geog. Society 4; Messenger Corps 4; Red Cross 3; Track 2, 4.

RICHARD, PAULINE
43 Roslyn Street
"Polly"

Her cheerful nature perks up the dullest day.

Activities: Geog. Society 4; Messenger Corps 2; Pep Squad 4; Senior Revue 4; Yearbook 4.

RICHIUTS, JOYCE
69 Essex Street
"Mickey"

Gentle smiles, soft words, co-operative spirit.

Activities: Pep Squad 4; Senior Revue 4.

RIKKOLA, SHARON
12 Linden Ave.
"Sheri"

Adroit, facile, understanding and tactful.

Activities: Advance 3, 4; Basketball 1; Geog. Society 4; Library Corps 2, 3, 4; Messenger Corps 4; Pep Squad 4; Red Cross 1; Senior Revue 4; Yearbook 4; National Honor Society.

RIDEOUT, CAROL
37 Winter Island Rd.
"Speedi"

Impulsive, dynamic, and witty.

Activities: Baton Squad 3, 4; Choral-ettes 3, 4; Badminton 3; Basketball 1; Girls' Softball 1; Glee Club 1, 3, 4; Executive Board 3, 4; Red Cross 3; Senior Revue 4; Yearbook 4; Tennis 3.

RING, JUDITH
20½ Phelps St.
"Ringie"

Full of rhythm and loves to dance.

Activities: Glee Club 2; Red Cross 2; Senior Revue 4; Student Council 1; Tennis 2; NOMA Certificate.

RIZZOTTI, GEORGE
134 Ocean Ave.

Displays enthusiasm and ardor in whatever he undertakes.

Activities: Baseball 1, 2, 3; Football 1, 2, 3, 4; Glee Club 1, 2; Tumbling 1.

ROSATI, MARIE
355 Highland Ave.
"Marie"

Happy am I, from care I'm free. Why aren't they all contented like me?

Activities: Geog. Society 4; Girls' Softball 2; Junior Class Officer 3; Messenger Corps 2, 3; Red and White Council 2, 3; Senior Revue 4; Student Council 2, 3, 4; Tennis 2; Pep Squad 4; Badminton 2; Yearbook 4; NOMA Certificate.

ROCK, EDWARD
49 Rainbow Ter.
"Rocky"

Never hurries, never worries.

Activities: Baseball 1; Geog. Society 4.

ROY, ANNE
36 Palmer
"Nancy"

Good natured with good sense.

Activities: NOMA Certificate.

ROZUMEK, DENNIS
4 Monroe Road
"Dennie"

Helpful, honest, and nice to be with.

Activities: Baseball 1, 2; Football 1, 2, 3; Orchestra 1, 2.

RUBIN, JOHN
1 Winter Street
"Jack"

The grin that speaks of pranks.

Activities: Baseball 3, 4; Basketball 3, 4; Safety Patrol 4.

RUSSELL, WILLIAM
3 Pershing Road
"Bill"

Not too serious, not too gay.

Activities: Advance 1; Senior Revue 4.

RYAN, MARY ANN
259 Lafayette Street

A generous nature, a certain kindly way.

Activities: Messenger Corps 1; Geog. Society 4; Pep Squad 4; Red and White Council 3, 4; Senior Revue 4; Yearbook 4; NOMA Certificate.

RYBICKI, FRANK
36 Daniels Street

Fleet of foot, fleet of mind.

Activities: Advance 2, 3, 4, Sports Editor 2, 3, 4; Dramatic Club 3; Football 1, 2; Yearbook 4; Track 1, 2, 3, 4; National Honor Society.

ST. LAURENT, BEATRICE
230 Canal Street
"Bea"

Poised, charming, and devoted to scholastic pursuits.

Activities: Geographical Society 4; Literary Club 4; Pep Squad 4; Red Cross 4; Senior Revue 4; Yearbook 4; National Honor Society.

SABOURIN, ROBERT
27 Franklin Street
"Bob"

Industry, good nature, thoughtful memorable trademarks.

Activities: Advance 1; Dramatic Club 4; Geographical Society 4; Library Corps 2, 3, 4, Treasurer 3; Track 2, 3, 4; Senior Revue 4; Yearbook, Advertising Manager 4; Tumbling 2, 3; Boys' Leaders Corps 3, 4; NOMA Certificate.

SAVIO, ROSE
5 Lussier Street
"Chicky"

A clever and competent example of prosperity.

Activities: Advance Business Manager 4; Field Hockey 3; Glee Club 1; NOMA Certificate; National Honor Society.

SCIALDONE, CHARLES
8 Lawrence Street
"Charlie"

As much a scholar as an outstanding athlete.

Activities: Baseball 2, 3, 4; Class President 3; Boys' Leaders Corps 3, 4; Football 1, 2, 3, 4; Student Council 2; Safety Patrol 2, 3; Senior Revue 3, 4; Yearbook 4; Tumbling 1, 2.

SMAGALA, LEONARD
15 Hardy Street
"Lenny"

Co-operation his watchword.

Activities: Senior Revue 4; Yearbook 4.

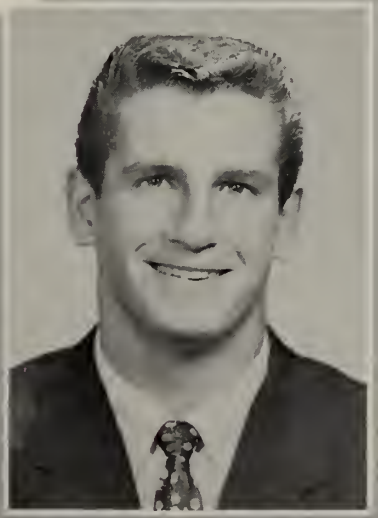

SENKO, WILLIAM GREGORY
51 Forrester Street
"Greg"

An alert and independent skeptic.

Activities: Band 1, 2, 3, 4; Geog. Society 4; Library Corps 2, 3; Orchestra 1, 2, 3, 4; Red Cross 3, 4; Senior Revue 1, 3, 4; Student Council 1; Yearbook 4.

SHARROCK, LINDA
3 Cedar Crest Rd.

Blond bombshell, always rearing to go.

Activities: Geog. Society 4; Pep Squad 4; Red and White Council 1; Senior Revue 4; Yearbook 4; NOMA Certificate.

SINGLETON, ANNE
5 Summit

A quick mind, ready wit with a wide circle of friends.

Activities: Field Hockey 2; Geog. Society 4; Library Corps 2, 3, 4; Messenger Corps 2, 3, 4; Pep Squad 4; Red Cross 2; Senior Revue 4; Tennis 2; National Honor Society.

SMETHURST, RAYMOND
12 Daniels St.
"Smitty"

Bright smiles and domineering humor.

Activities: Basketball 4; Safety Patrol 4.

SKURSKI, PAUL
11 March St.

A sportsmanship not limited to the football field.

Activities: Football 1, 2, 3, 4; Geog. Society 4; Senior Revue 4; Track 1, 2, 4; Yearbook 4.

SMITH, ANDREW
16 Becket St.
"Andy"

Happy-go-lucky with a wandering eye.

Activities: Safety Patrol 4; Senior Revue 4; Tumbling 1, 2; Yearbook 4.

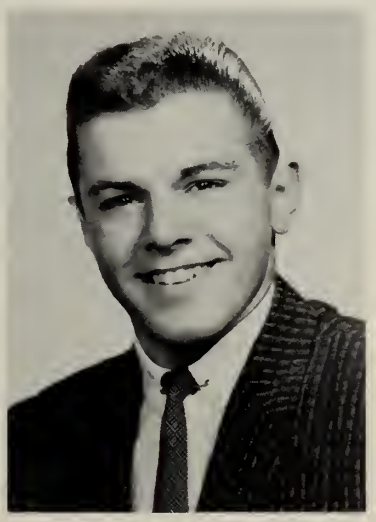

SMITH, SANDRA
6 South St.
"Sandy"

Ambitious and competent while always a lady.

Activities: Field Hockey 2, 3; Badminton 2, 3; Geog. Society 4; Girls' Softball 2; Messenger Corps 4; Pep Squad 4; Senior Revue 4; Tennis 2, 3.

SOLTYS, PATRICIA
7 Smith Street
"Pat"

A charming little miss with her affectionate, though shy, personality.

Activities: Field Hockey 2; Glee Club 1; NOMA Certificate.

SPAK, THEODORE
15 Appleton St.
"Sparks"

Good humor his aim.

Activities: Football 4; Senior Revue 3, 4; Safety Patrol 4; Boys' Leaders Corps 4.

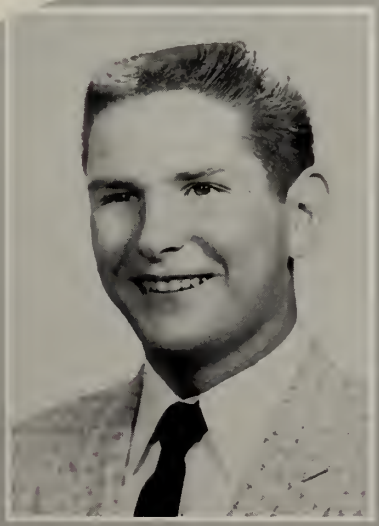

SPILIOTIS, GAIL
81 Webb Street
"Spillie"

The will to do and the soul to dare.

Activities: Advance 1; Choralettes 1, 2, 3; Geog. Society 4; Glee Club 1, 2, 3, 4; Pep Squad 4. President; Messenger Corps 4; Red Cross 1, 2; Senior Revue 4; Student Council 4; Yearbook 4

STAFFORD, PRISCILLA
177 Federal Street
"Pris"

A model, demure lady.

Activities: Geog. Society 4; Pep Squad 4; Senior Revue 4.

STEFANSKI, MARTHA
15 Boardman St.
"Marty"

Full of personality, a true and loyal friend.

Activities: Executive Board 3; Glee Club 1; Movie Club 1; Red Cross 1; Senior Revue 4; Yearbook 4.

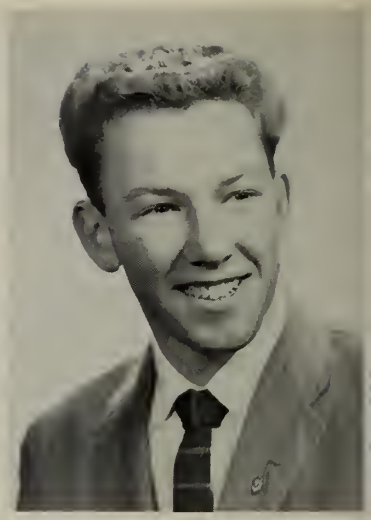

STEVENS, ROBERT
6 Cliff St.

A manly skater; a loyal classmate.

Activities: Boys' Leaders Corps 4; Geog. Society 4; Hockey 2, 3, 4; Messenger Corps 3, 4; NOMA Certificate.

STEWART, SANDRA
21 Clifton Ave.
"Sandy"

Frolicsome; spreading good cheer with her contagious giggle.

Activities: Choral-ettes 3, 4; Glee Club 2, 3, 4; Messenger Corps 2, 3; Pep Squad 4; Senior Revue 4; Tumbling 2; NOMA Certificate.

STINGEL, RONALD
18 Belleview Ave.
"Robin"

A happy and carefree lover of music.

Activities: Electronics Club 1; Geog. Society 4; Glee Club 3; Dramatic Club 4; Senior Revue 4; Yearbook 4; Tumbling 1, 2.

STONE, SUSAN
26 Raymond Road
"Susie"

Full of fun and frolic with a flare for the unpredictable.

Activities: Advance 1, 3, 4; Geog. Society 4; Glee Club 1, 2, 3, 4; Pep Squad 4; Senior Revue 4; Messenger Corps 1, 2, 3; NOMA Certificate.

STROUT, GLADYS
15 Barstow Street

Her smiling blue eyes reflect her sweet personality.

Activities: Geog. Society 4; Pep Squad 4; Senior Revue 4.

SWENSON, JAMES
9 Barr Street

Sincere and tranquil with always a good word.

SYLVESTER, BARBARA
6 Andover Street
"Barbie"

The pleasantness of her ways will always be remembered.

Activities: Messenger Corps 1, 2; Senior Revue 4; Yearbook 4.

TACHE, PAUL
2 Station Road

A brilliant wit with staunch independence.

Activities: Geog. Society 4; Senior Revue 4; Yearbook 4.

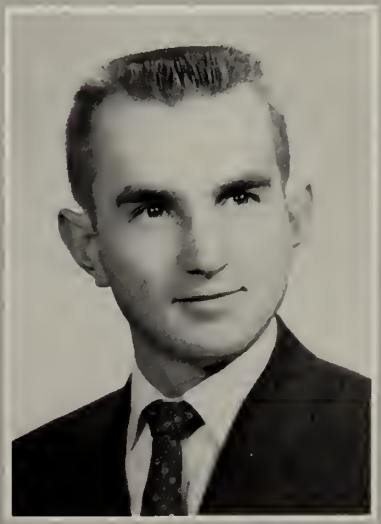

TARDIFF, HELEN
222 Canal Street

Smiling, good-natured, and carefree.

Activities: Geographical Society 4; Guidance Assistant 4; Messenger Corps 3, Pep Squad 4; Senior Revue 4; NOMA Certificate; National Honor Society.

TARNOWSKI, LINDA
9 South Pine Street

Quiet and successful in all her endeavors.

Activities: Glee Club 1; Senior Revue 4; Yearbook 4.

TETREAULT, CAROL
31 Horton Street

Famous everywhere for her fun-loving ways.

Activities: Badminton 1; Geographical Society 4; Glee Club 1; Pep Squad 4; Senior Revue 4.

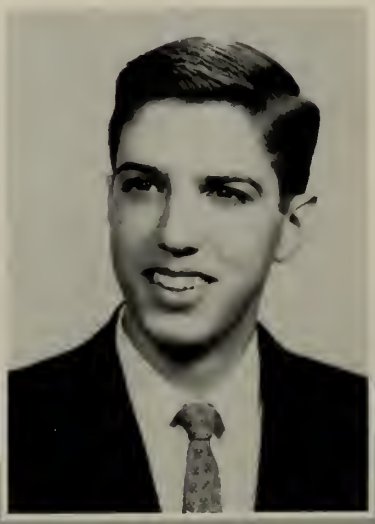

THOMPSON, BRUCE
141 Rainbow Terrace

A panorama of incomparable qualities highlighting a strong and winning personality.

Activities: Executive Board 4; Geographical Society 4; Senior Revue 4; Student Council 1, 2; Football Student Assistant Manager 2.

TOLLO, JOHN
5 Phelps Street
"Johnny"

Industrious, dependable — the employer's dream.

Activities: Geog. Society 4; Messenger Corps 4; Football 1, 2, 3, 4; Pep Squad 4; Senior Revue 4; Safety Patrol 4; NOMA Certificate.

TRAINOR, ELLEN
8 Arbella Street
"El"

Attentive and resourceful at work; loquacious at play.

Activities: Executive Board 4; Geog. Society 4; Pep Squad 4; Senior Revue 4; NOMA Certificate.

TREMBLAY, PETER
28 Mason Street

Our prize contribution to the field of sport.

Activities: Boys' Leaders Corps 2, 3, 4; Football 1, 2, 3, 4; Basketball 1, 2; Track 1; Tumbling 1, 2.

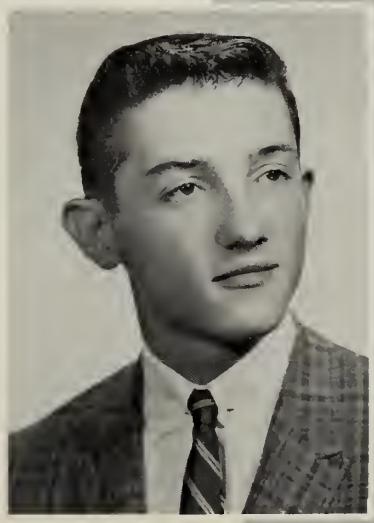

TREMBLAY, ROBERT
31 Salem Street
"Bob"

A handsome personification of school spirit.

TREMBLAY, WILLIAM
101 Leach Street
"Trem"

A talented package of mischief and energy.

Activities: Geog. Society 4; Glee Club 2; Senior Revue 4; Yearbook 4.

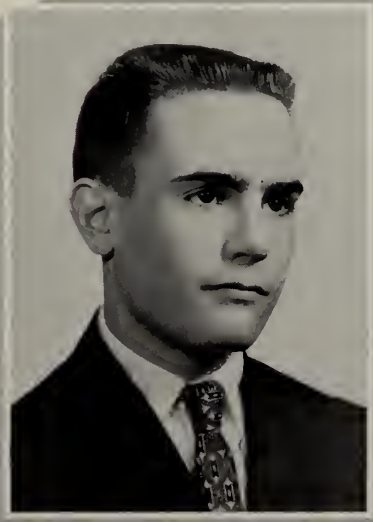

TURNER, ROBERT
46 Highland Avenue
"Bob"

Great in more than physical stature.

Activities: Electronics Club 1; Geog. Society 4; Senior Revue 4; Yearbook 4.

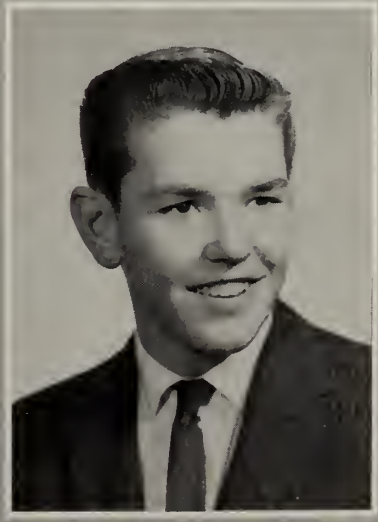

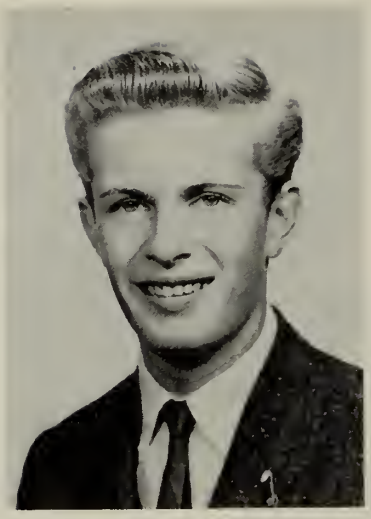

TYRRELL, FRANCIS
385½ Lafayette Street
"Buddy"

Sincere Romeo in a humorous vein.

Activities: Geog. Society 4; Glee Club 1, 2, 3, 4; Art Club 2, 3; Senior Revue 4; Yearbook 4.

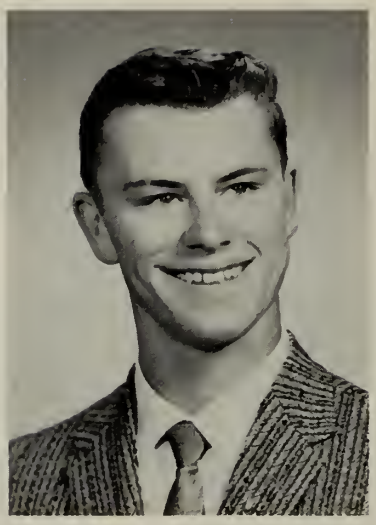

UMBLEY, HELMUT
76 Margin Street
"Moose"

Exuberant, aggressive man about town.

Activities: Advance 2, 3; Band 2, 3, 4; Yearbook 4; Geog. Society 4; History Club 2, 3; Red Cross 4; Senior Revue 4; Track 1.

VANNE, LOUIS
79 Boston Street
"Lou"

An enthusiastic supporter of mischief.

Activities: Camera Club 1, 2, 3, 4; Football 2, 3, 4; Geog. Society 4.

VENIOS, ANDREW
12 Roland Road, Peabody, Mass.
"Greek"

True to his school and a barrel of laughs.

Activities: Advance 4; Dramatic Club 4; Geog. Society 4; Glee Club 3, 4; History Club 2; Junior Achievement 4; Library Corps 3, 4; Literary Club 4; Messenger Corps 3; Pep Squad 4; Red Cross 1; Safety Patrol 3, 4; Senior Revue 4; Yearbook 4.

VOCI, FRANK
126 Derby Street

Hundred pounds of dynamite.

Activities: Geog. Society 4.

VOGLER, CHARLES
5 Lemon Street
"Blackie"

A frolicsome personality overbounding with enthusiasm.

Activities: Safety Patrol 4.

WALSH, DAVID
4 South Pine Street

Resolute in action, tempered with a sable sense of humor.

Activities: Advance 1, 2; Band Drum Major 4; Band 1, 2, 3, 4; Dramatic Club 2; Electronics Club 2; Executive Board 3, 4; Geographical Society 4; Science and Math Ac. 3, 4; Senior Revue 1, 3, 4; Student Council 1, 2, 3, 4; Orchestra 1, 2, 3, 4.

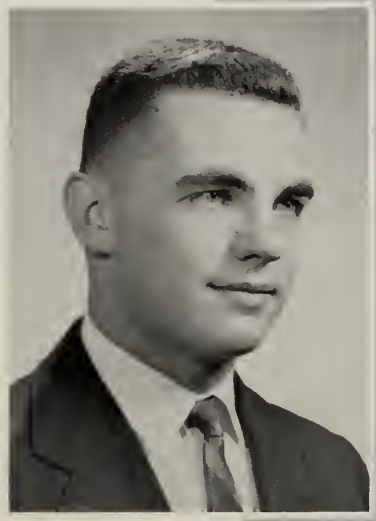

WARD, PATSY
8 Webb Street
"Pat"

A pleasant companion a loyal friend.

Activities: National Honor Society.

WESTON, WILLIAM
181 Federal Street
"Bill"

The calm and persevering photographer 4.

Activities: Track 3, Yearbook Photography 4.

WHEARTY, ROBERT
69 Barstow Street
"Bob"

A unique and aggresive attitude towards life.

Activities: Geographical Society 4; Red Cross 1, 2, 3; Senior Revue 4; Student Council 2; Tumbling 1, 2.

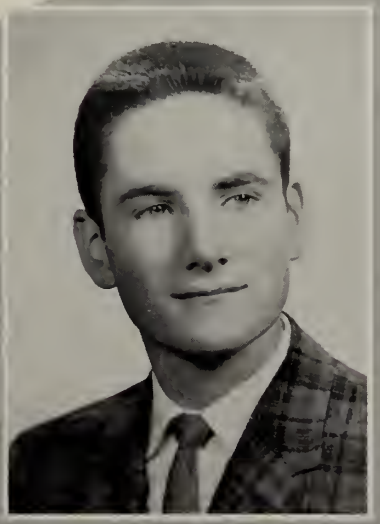

WHELAN, MADELINE
24 Bradford Street
"Mad"

Trim appearance, and delightful personality.

Activities: Advance 1, 2; Badminton 3; Clerical Service Corps 3, 4; Executive Board 3; Geographical Society 4; Library Corps 2; Literary Club 4; Messenger Corps 2, 3; Pep Squad 4; Red Cross 3, 4; Senior Revue 4; Student Council 3; Tennis 3; Office Assistant 3, 4; NOMA Certificate.

WHITEHEAD, FRANCIS
33 Moffat Road
"Whitey"

Endowed with a warm and captivating personality.

Activities: Baseball 2; Boys' Leaders Corps 3; Basketball 1, 2; Class Officer Vice-President 3; Geographical Society 4; Football 2; Senior Revue 4; Track 1.

WILLIAMS, ROBERT
203 North Street
"Wilmo"

A comical, forceful, and enthusiastic class supporter.

Activities: Band 1; Basketball 1; Football 1, 2, 3, 4; Tumbling 1, 2; Senior Revue 4.

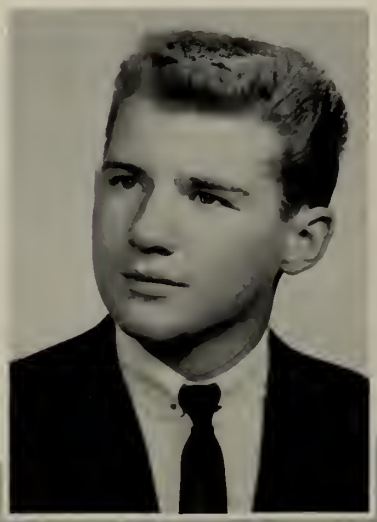

WILLIS, DONALD
8 Intervale Road
"Willy"

An amusing personality, a versatile conversationalist.

Activities: Boys' Leaders Corps 3; Hockey 1; Messenger Corps 1; Safety Patrol 4; Student Council 4; Track 1.

WILSON, JAMES
67 Tremont Street
"Jim"

A shy smile a soft friendly word.

Absent

PHOTO
NOT AVAILABLE

YOUNG, CAROL
5 Summit St.

A Sunny, carefree, 'blues' chaser.

Activities: Baton Squad 1, 2, 3, 4; Pep Squad 4; Senior Revue 4; Tennis 1, 2.

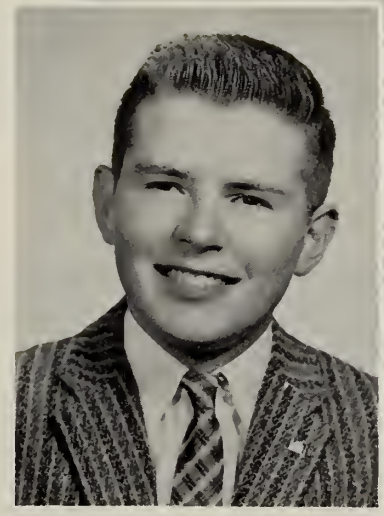

MARKOWICZ, JOHN
Ia-Belleau Road

A steadfast leader, abounding in patience and ingenuity.

Activities: Advance 2, 3, 4; Geographical Society 4; Class Officer 4, President; Senior Revue 4; Student Council 2; Football 3, 4; Yearbook 4, Copy Editor; Baseball 4, Manager; Literary Club 2; Movie Club 3; Tumbling 2, 3; Boys' Leaders Corps 4; National Hor Society.

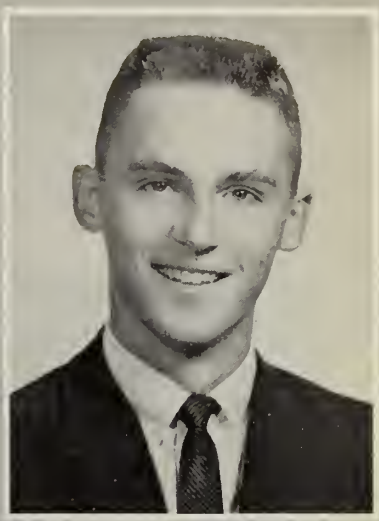

GRABOWSKI, STEPHEN

Meticulous student with a flair for the unexpected.

Activities: Band 1, 2, 3, 4; Baseball 1, 2, 3, 4; Geographical Society 4; Class Officer 4, Vice-President 4; Library Corps 2; Orchestra 1, 2, 3, 4; Senior Revue 4; Student Council 1, 3; National Honor Society.

HOOKS, JOYCE
26 Shore Ave.
"Hooksie"

Example of good and wise works unto all.

Activities: Field Hockey 2, 3; Geographical Society 4; Class Officer 4, Secretary; Senior Revue 4; Red Cross 1, 3; Pep Squad 4, Secretary; Yearbook 4, Art; Exec. Bd. 3; Office Assistant 4.

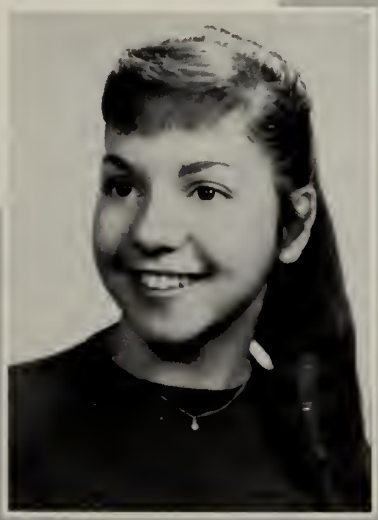

GIARDI, EVELYN
73 Summer Street
"Evie"

Small in stature, magnanimous in heart.

Activities: Geographical Society 4; Class Officer 4, Treasurer; Red and White Council 1, 2, 3; Senior Revue 4; Messenger Corps 4; Glee Club 1, 2, 3, 4; Red Cross 1; Tennis 2; Pep Squad 4, Treasurer; Badminton 2; Yearbook 4, Advertising and Photo; Music Club 3; Student Council 1; NOMA Certificate.

RAYMOND, BARBARA
399 Lafayette St.
"Barb"

Resourceful and versatile; demure and sweet.

Activities: Advance 1, 2, 3, 4; Band 1, 2, 3, 4; Geographical Society 4; Library Corps 2, 3; Orchestra 1, 2, 3, 4; Senior Revue 4; Student Council 2, 4, Treasurer; Basketball 1, Tennis 2; Yearbook 4, Editor in Chief; Literary Club 2, Vice-President; Executive Board; National Honor Society.

BYRNE, JAME
95 Boston St.
"Jim"

Our combination editor, student, yachtsman.

Activities: Advance 1; Geographical Society 4; Library Corps 3; Glee Club 2, 3, 4; Red Cross 4; Yearbook 4, Literary Co-Editor; National Honor Society.

NORTON, MARCIA
137 Fort Ave.
"Mardi"

A sparkling charm superceded only by the radiating power of her pen.

Activities: Advance 2, 3, 4, Editor 4; Geographical Society 4; Library Corps 2, 3, 4, Vice-President 4; Senior Revue 4; Student Council 3; Messenger Corps 4; Glee Club 1, 2, 3, 4; Pep Squad 4; Yearbook 4, Business Editor; Music Club 1, 2, 3, 4; Choral-ettes 1, 2, 3, 4; Executive Board 3; Baton Squad 3, 4; National Honor Society.

BILODEAU, STEVE
11 South St.
"Irving"

A precise, intermingling of fun, frolic and photography.

Activities: Advance 2, 3; Band 3, 4; Senior Revue 4; Glee Club 4; Safety Patrol 4; Red Cross 2; Track 1, 2; Yearbook 4, Photography Editor; Camera Club 2, 3, 4; Electronics Club 1, 2.

JELLISON, KAREN
25½ Barr St.
"K. J."

Precocious, creative, and idealistic.

Activities: Advance 1, 2, 3, 4, Junior Editor 3; Geographical Society 4; Library Corps 4, Executive Board 4; Senior Revue 1, 3, 4; Glee Club 1, 2, 3, 4; Yearbook 4, Literary Editor 4; Dramatic Club 2, 3, 4, Secretary 4; Literary Club 1, 2, 3, 4, President 3; Camera Club 2; Music Club 3, 4; Choral-ettes 1, 2, 3, 4; National Honor Society.

VOCATIONAL SENIORS

FRONT ROW: James Tamilio, Paul Ouellette, Ross Niciewsky, George Morency.
SECOND ROW: Roger Berube, Gerald Mailly, Paul Dempsey.

VOCATIONAL STUDENT COUNCIL

This governing body of the Vocational High School, under the leadership of Mr. O'Hara, worked closely with the Salem High Student Council to unite the social activities of the two schools.

BENNETT, STANFORD
16 Symonds Street
"Stan"

In quietness and confidence shall be your strength.

Activities: Messenger Corps 2, 3, 4.

BRITNER, FRANK
Belliveau Ave., Middleton
"Britt"

A little nonsense now and then, is relished by the wisest men.

Activities: Science and Math Association 2, 3, 4; Senior Revue 3, 4; Messenger Corps 2, 3, 4; Glee Club 1; Movie Club 3, 4. Projectionist.

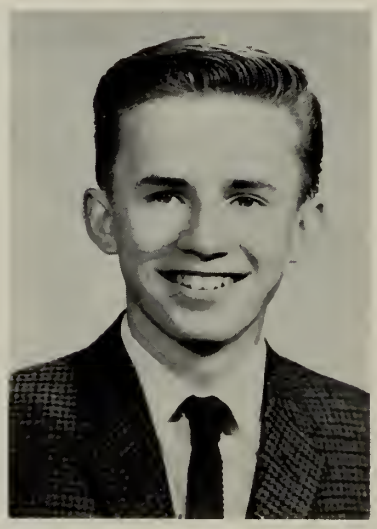

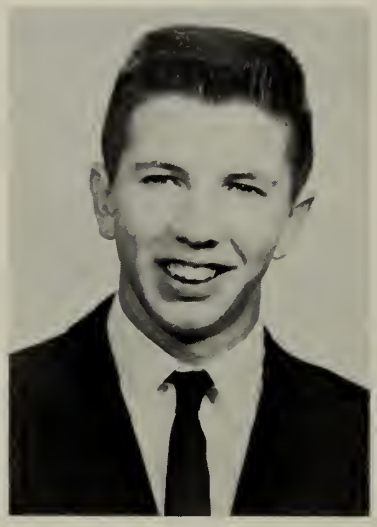

BUTCHER, DANA
6 Upham Street
"Butch"

They that know no evil will suspect none.

Activities: Geographical Society 4; Science and Math Association 2, 3, 4; Senior Revue 4; Student Council 2, 3; Messenger Corps 2, 3, 4; Glee Club 1; Track 1; Movie Club 2, 3, 4; Electronics Club 1.

CLARK, GERALD
38 Moffatt Rd.
"Jerry"

Good nature is one of the richest fruits of personality.

Activities: Band 1; Senior Revue 3, 4; Student Council 2, 3, 4; Messenger Corps 1, 2, 3, 4; Executive Board 3, 4; Electronics Club 1; Radio Club 2, 3; Amateur Radio Relay League 1, 2, 3, 4.

CONNERY, LAWRENCE
7 Rawlins St.
"Larry"

Not too serious, always gay, but altogether a really good fellow.

Activities: Student Council 2, 3: Messenger Corps 2, 3, 4; Hockey 1; Executive Board 3.

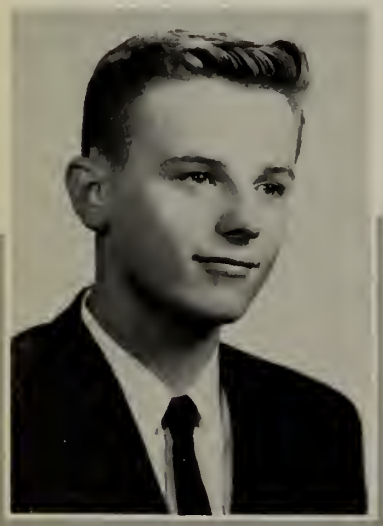

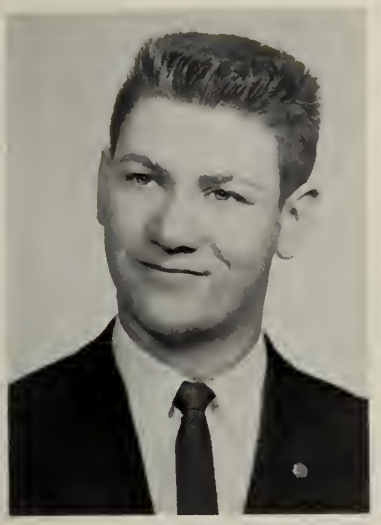

DOGGETT, TIMOTHY H.
364 Essex Street
"Tim"

All thoughtful men are solitary and original in themselves.

Activities: Geographical Society 4; Senior Revue 3, 4; Student Council 2; Messenger Corps 2, 3, 4; Red Cross 1, 2; Amateur Radio Relay League 2, 3, 4; Radio Club 2.

DRAGON, RICHARD
30 Forest Ave.
"Drag"

When I take a gun in hand, the safest place for a pheasant is just opposite the muzzle.

Activities: Science and Math Association 1, 2, 3, 4; Senior Revue 3, 4; Student Council 2; Messenger Corps 1, 2, 3, 4; Track 2; Movie Club 2, 3, Projectionist.

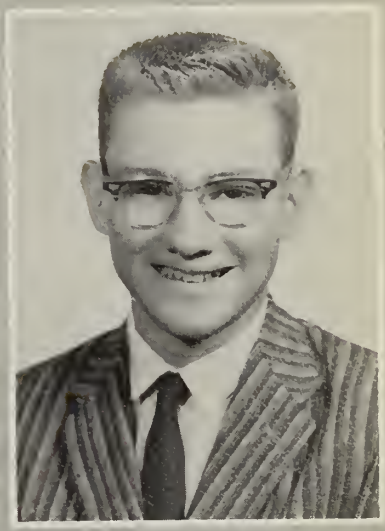

ERWIN, RICHARD
60 Dow Street
"Dick"

A man doesn't begin to attain wisdom until he recognizes that he is no longer indispensable.

Activities: Messenger Corps 2, 3, 4; Glee Club 1.

GONET, ALBERT
10 Nursery St.
"Albee"

A merry twinkle in his eye, a sunny smile as he passes by.

Activities: Advance 1; Student Council 4; Messenger Corps 2, 3, 4; Electronics Club 1, 2, 3; Yankee Radio Club; Amateur Radio Relay League.

FUREY, EDWARD
411 Essex St.
"Fuzzy"

So down to earth, that fame cannot harm him.

Activities: Science and Math Assoc. 2, 3, 4; Senior Revue 4; Messenger Corps 2, 3, 4; Movie Club 2, 3, 4.

GORMAN, RUSSELL
17 Franklin St.

He loves to laugh, he loves all fun.

Activities: Messenger Corps 1, 2, 3, 4.

HANCOCK, LESLIE
8 Beach Ave.
"Wig"

Fair and strong in work and sport.

Activities: Science and Math Association 2, 3, 4; Senior Revue 4; Messenger Corps 2, 3, 4; Track 2, 3, 4; Yearbook 4; Movie Club 3, 4; Camera Club 3, 4, Projectionist 4.

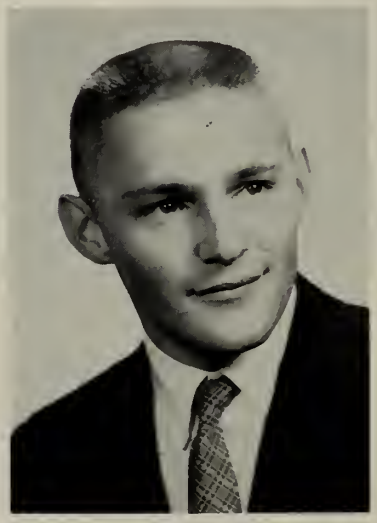

JOHNSON, WILLIAM
4 Central St.
"Tiny"

A quiet smile and a winning way.

Activities: Messenger Corps 2, 3, 4.

LaBONTE, LUCIEN
242 Lafayette St.
"Louie"

He mixes reason with pleasure and wisdom with mirth.

Activities: Senior Revue 3; Messenger Corps 2, 3, 4; Radio Club Secretary 2; Amateur Radio Relay League 2, 3, 4.

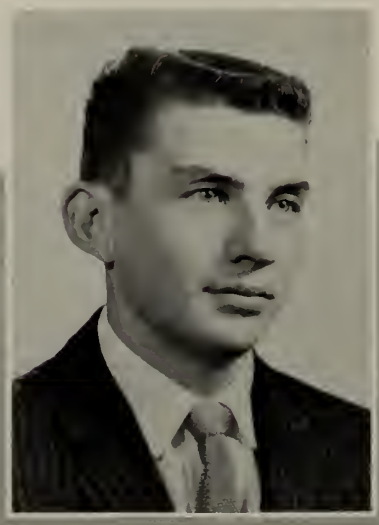

LECLERC, DONALD
1 Sumner Rd.
"Donnie"

His friends—there are many, his foes, are there any?

Activities: Science and Math Association 2, 3, 4; Senior Revue 4; Student Council 1, 2, 3; Messenger Corps 1, 2, 3, 4; Glee Club 1; Art Club 1; Movie Club 1, 2, 3; Music Club 1.

McPARLAND, EDWARD
64 Dearborn St.
"Ed"

Life is what you choose to make it.

Activities: Student Council 2, 3; Messenger Corps 2, 3, 4.

MOREAU, GEORGE
26 Dow St.
"George"

Fully appreciated by those who know him best.

Activities: Messenger Corps 2, 3, 4.

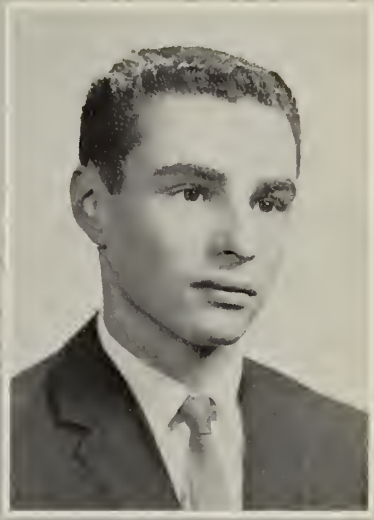

MURPHY, JOHN
27 Forster St.
"Jackie"

When I feel like finding fault I always begin with myself, and then I never get any further.

Activities: Science and Math Association 2, 3, 4; Senior Revue 3, 4; Messenger Corps 2, 3, 4; Movie Club 3, 4, Projectionist.

DUELLETTE, PAUL
15½ Palmer St.
"Paul"

Every man is a volume. If you know how to read him.

Activities: Science and Math Association 3, 4; Senior Revue 3, 4; Student Council 2, 3, 4, President 4; Messenger Corps 2, 3, 4; Yearbook 4; Movie Club 2, 3, 4, Projectionist; Executive Board 3, 4; Electronics Club 1.

NICIEWSKI, ROSS
98 Poplar Street
"Ross"

Carefree, with never a dull moment.

Activities: Student Council 4, Vice-President; Messenger Corps 2, 3, 4; Executive Board 4.

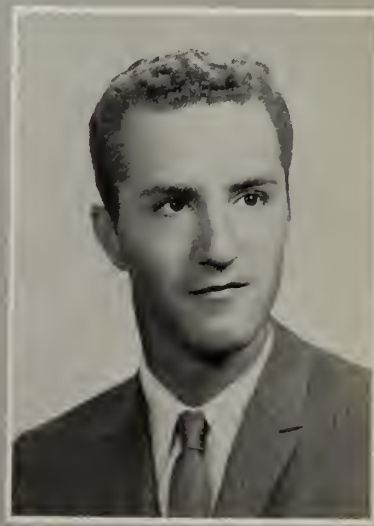

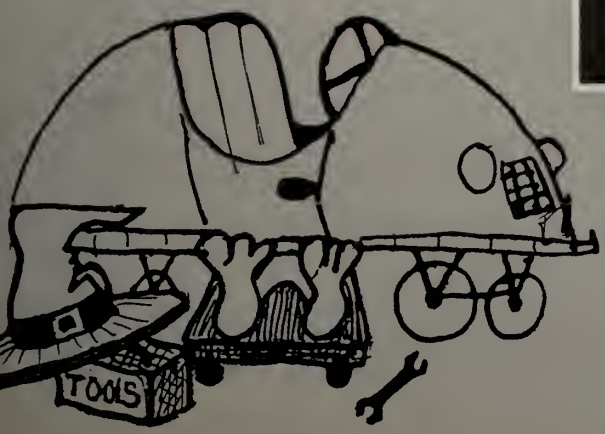

PELLETIER, ROBERT
12 Thorndike St.
"Bob"

Quiet and liked by all.

Activities: Band 1; Messenger Corps 2, 3, 4; Executive Board 3, 4.

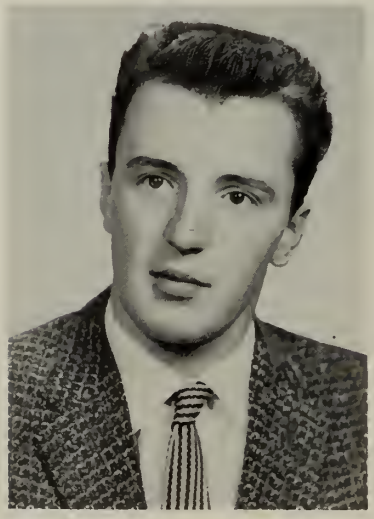

ROBINSON, FRANKLIN
5 Downing St.
"Robie"

If you want someone to laugh at your jokes, tell him, he has a sense of humor.

Activities: Geographical Society 4; Science and Math Association 2, 3. 4; Messenger Corps 2, 3, 4.

SCHEVIS, RICHARD
65 Dearborn St.
"Dick"

I always preferred cheerfulness to mirth.

Activities: Messenger Corps 2, 3, 4; Electronics Club 2.

SILK, PETER
44 Bridge St.
"Pete"

Fortune favors the great of heart.

Activities: Student Council 2, 3; Messenger Corps 2, 3, 4; Yearbook 4.

THORNELL, DANIEL
15 Boston Street
"Danny"

Concerning their own merits. modest men are mute.

Activities: Messenger Corps 2, 3, 4; Glee Club 1; Football 1.

SPORTS

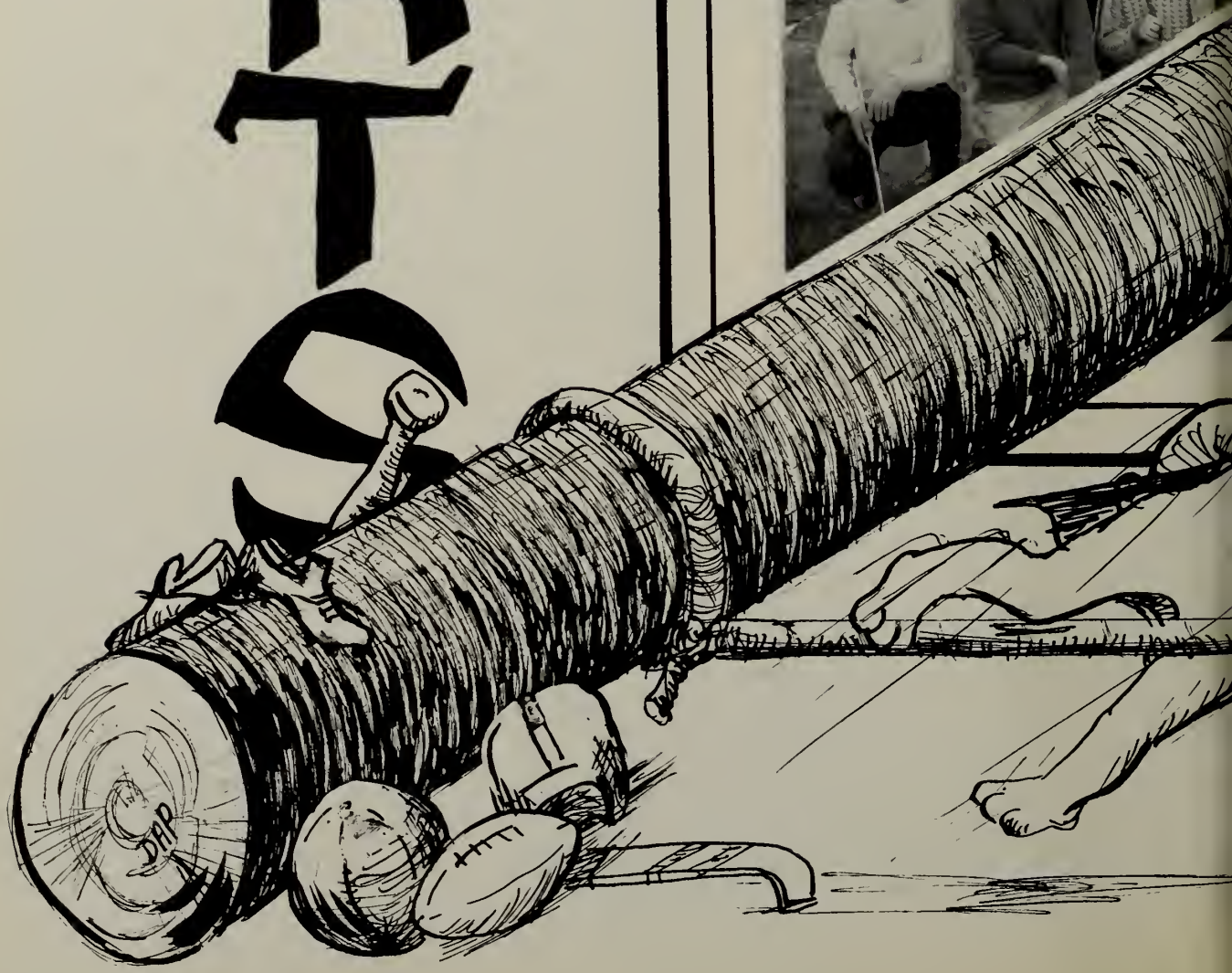

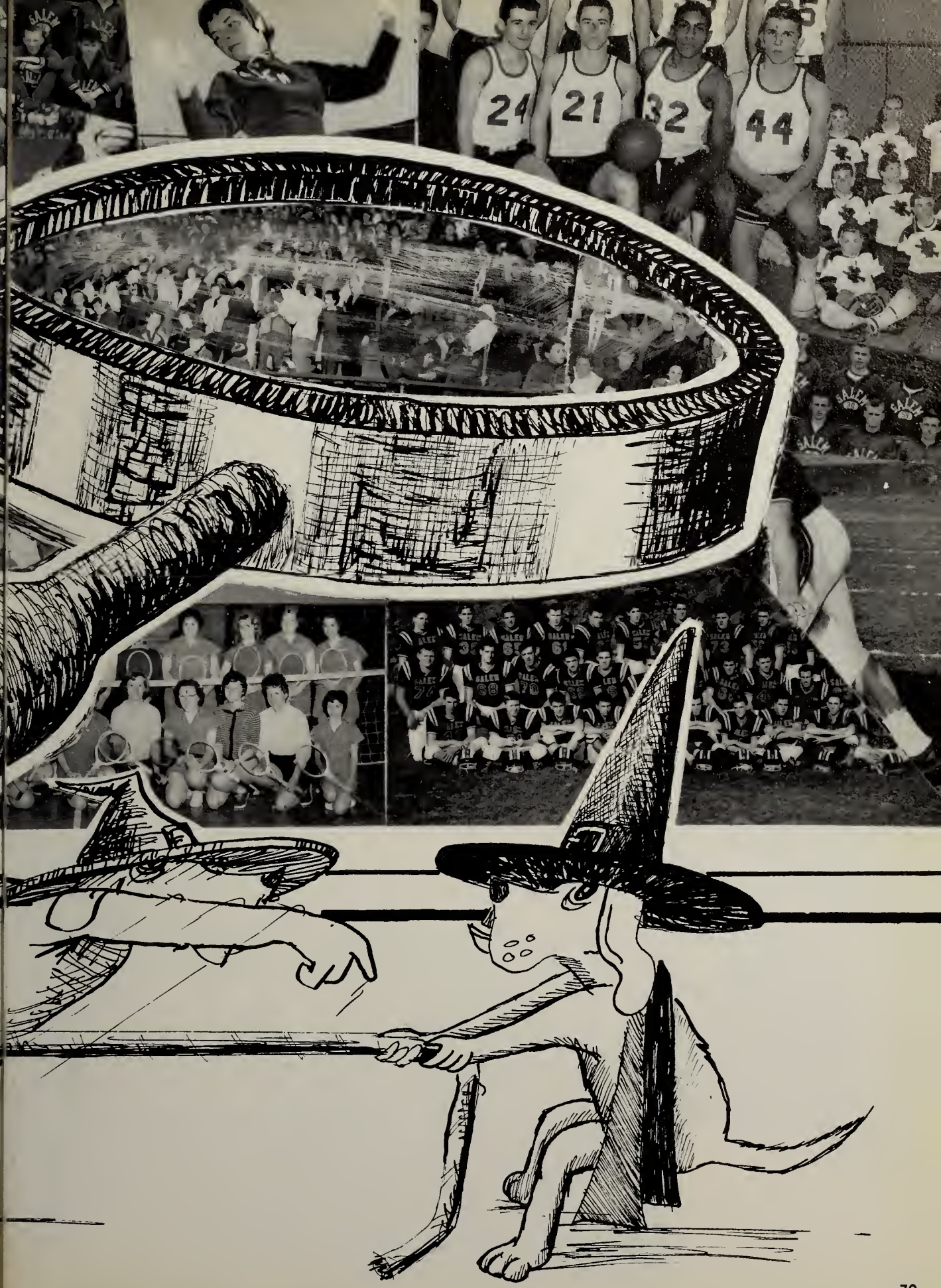
24
21
32
44

FOOTBALL

Peter Dellamonica

With eyes set on a fine record and a possible state championship, Salem High School's Flying Witches, under the capable guidance and instruction of Coach Walter T. Sheridan, struggled through a heartbreaking season that saw only 8 points make the difference between their eventual record and an undefeated, untied record. In Mike Cudihy and Peter Dellamonica, the team found the spirit and leadership that they could follow into each game with the utmost of confidence. Each player gave everything he had for the team and for Salem High School, and when they walked off the field that Thanksgiving morning, although a little disappointed, each boy knew he had done his best . . . and that's what counts.

MIKE CUDIHY

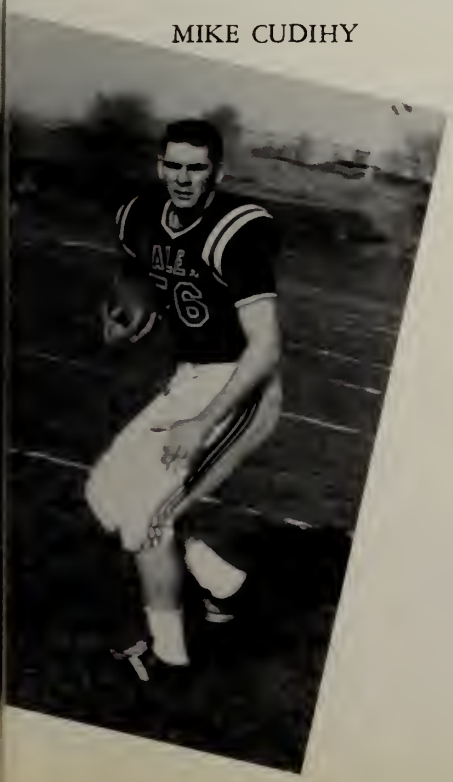

SCHEDULE

Salem	32	English	22
Salem	14	Marblehead	18
Salem	6	Lowell	6
Salem	14	Glouchester	14
Salem	6	Haverhill	6
Salem	16	Classical	0
Salem	14	Peabody	6
Salem	30	Saugus	14
Salem	8	Beverly	6

Nolan

Spak

Tremblay

Day

Vanne

Maguire

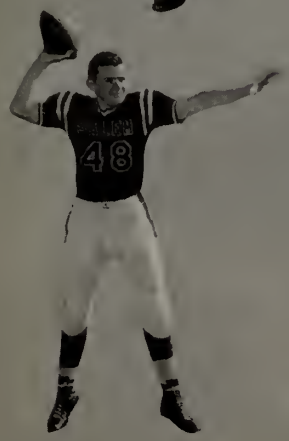

Markowicz

Pelletier

Guerrette

Kalunian

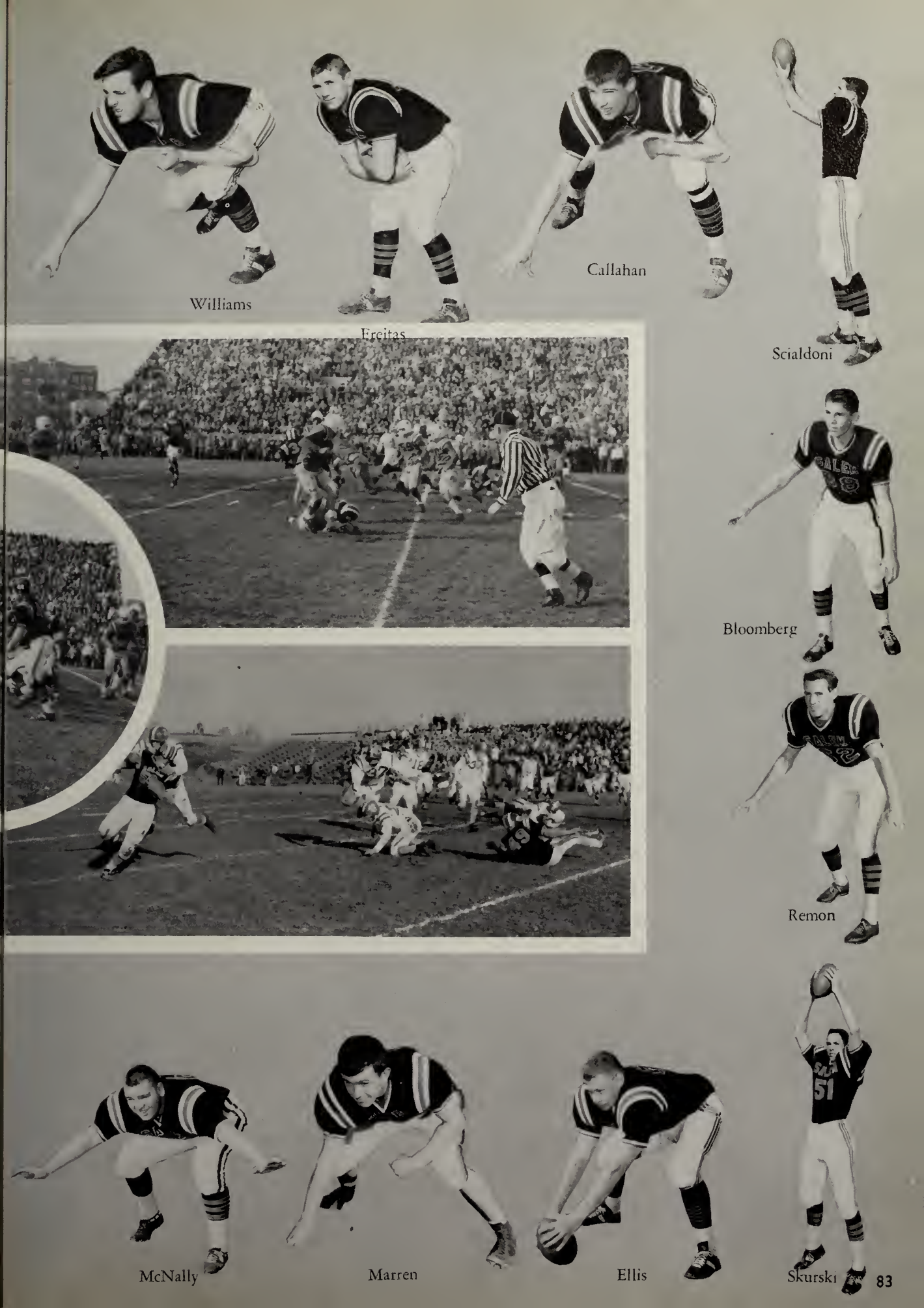
Williams
Freitas
Callahan
Scialdoni
Bloomberg
Remon
McNally
Marren
Ellis
Skurski

BA

Bell

Scialdoni

Fournier

Delorenzo

Michaud

Nolan

Salem	72	Peabody	78
Salem	48	Classical	45
Salem	79	Lawrence	50
Salem	67	Haverhill	40
Salem	68	English	67
Salem	64	Gloucester	80
Salem	103	Saugus	25
Salem	59	Beverly	81
Salem	59	Peabody	61
Salem	76	Classical	38
Salem	59	Lawrence	45
Salem	68	Haverhill	70
Salem	69	English	70
Salem	68	Gloucester	69
Salem	91	Saugus	52
Salem	72	Beverly	74

SKETBALL

TOP, L. to R.: Charles Scialdoni, Robert Nolan, Mike Grompko, Robert Bell. BOTTOM, L. to R.: Ron Jackman, Fran Fournier, Richard Michaud, Ralph Greaves, Robert Budzinski.

Playing hard right down to the very last second, Salem High's basketball team, with Coach Glenn O'Brien at the helm, went through a rugged season that saw the final record read eight wins and eight defeats. Bobby Nolan and Dick Michaud were always out in front offering the leadership that took the Witches through a few heart-breaking contests. The boys played with all their heart and learned the true meaning of leadership and teamwork.

R. Stevens

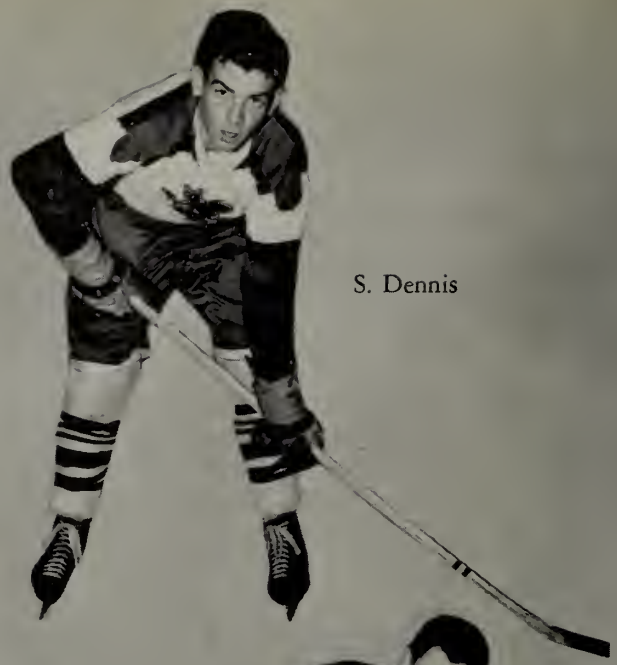

S. Dennis

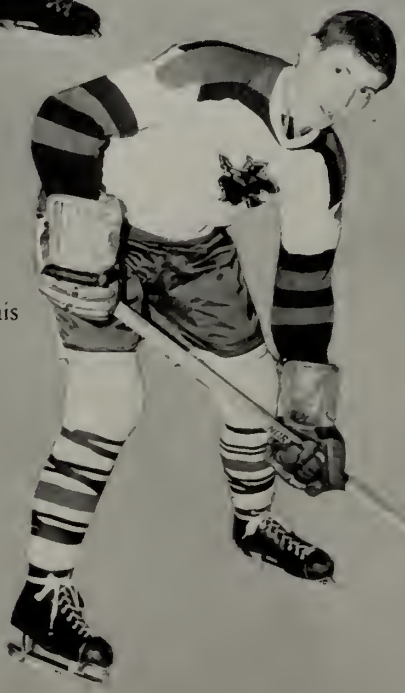

N. Marquis

J. Chaput

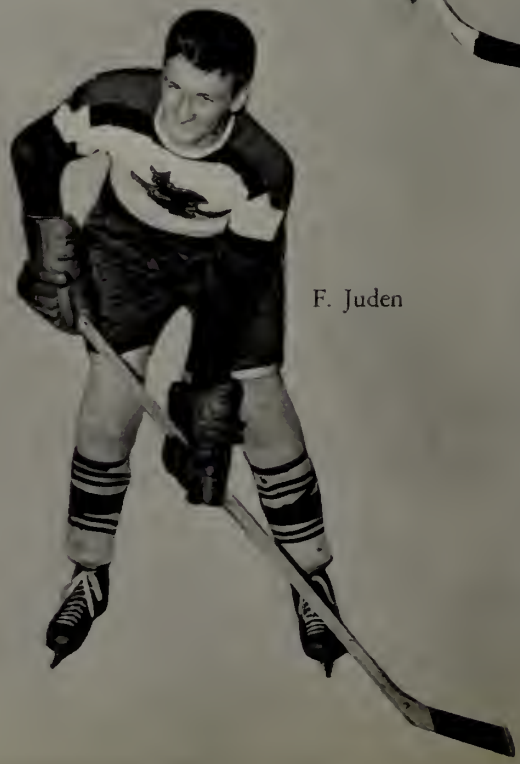

F. Juden

HOCKEY

FIRST ROW: P. Caron, G. McDonald, L. Healey, N. Marquis, R. Stevens, J. Ashburn. SECOND ROW: P. Dube, R. Smith, T. Wood, J. Geoghegan, D. Stevens, P. Barrett, P. Caron. THIRD ROW: J. Durkin, R. Gaschinorak, P. Raymond, J. Chaput, G. Mailly, P. Pothier, J. Francis, S. Denis, F. Judin.

Opening the 1960-61 season with a new coach, Salem High's hockey team struggled through a rugged schedule that produced a changing mixture of joy and dismay. Mr. Robert Pesce, a determined newcomer, offered his players the diligence and perseverance that is always needed in an up-and-coming team. The players themselves, though not always tasting the sweetness of victory, learned the true meaning of teamwork and unity.

P. Barrett

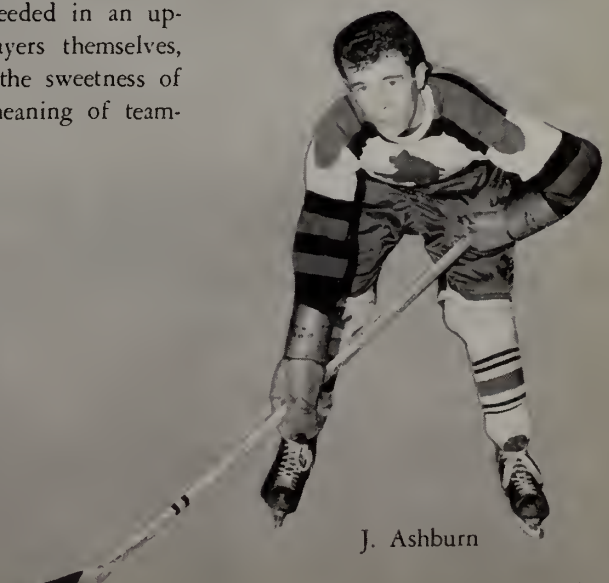

J. Ashburn

TRACK

What Goes Up Must Come Down.

FRONT ROW: Charles Murphy, Ray Barthelemy, John Gagnon, Paul Skurski, Mike Burke, Edward Fallon, Robert Moroney, Charles Ouellette, Larry Rybick. SECOND ROW: Phillip Heffernan, Edward Crudden, Greg Morrill, Jack Corbin, Frank Rybicki, Stephen Verry, Alex Mavrakos, Joseph Smitherst. THIRD ROW: Lee Melanson, Jerry Rearden, Robert Raymond, James Collins, Joseph Wroblewski, Leslie Hancock, George Rizzoti, Richard Gagnon, Coach Connie Crean

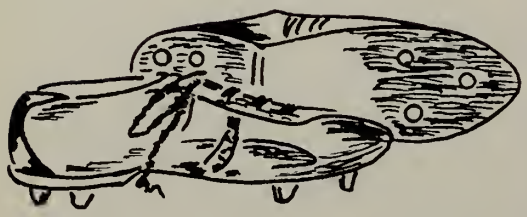

Speed and Determination Break the Tape For Salem.

LESLIE HANCOCK

The cross-country track team extended Salem's string of consecutive dual meet victories to thirty-six, a State record, while winning the Middlesex County Pilgrim Division Championship for the second straight year.

In winter track, Salem won the championship of the Essex County League that met at the Salem Armory. Captain Les Hancock, winning the State Class B 660 yard dash, qualified for the Nationwide meet held in New York City, and running the 440 yard dash, placed seventh.

The spring track team lost only to Haverhill and an inspired Beverly team. The varsity relay team—Hancock, Collins '62, Heffernan '62 Budzinski '62—retained the Tom Lynch Trophy by winning the Essex County Conference Meet relay for Salem's third year. In the State Class B competition, in which at least one new record was set, Salem placed fifth, with Les Hancock again winning the 440.

BASEBALL

FRONT ROW: P. Kalunian, T. Hever, M. Kompa, C. Scialdine, R. Goodrich, R. Sirois, D. Dupuis, R. Plante. SECOND ROW: P. Downey, H. Powers, F. Fournier, D. Fox, P. Grondin, P. Caron, P. Caron, J. Rubin. THIRD ROW: Coach Walter Sheridan, S. Grabowski, Paul Carlin, R. Giardi, D. Bloomberg, P. Gaudreault, J. Moroney.

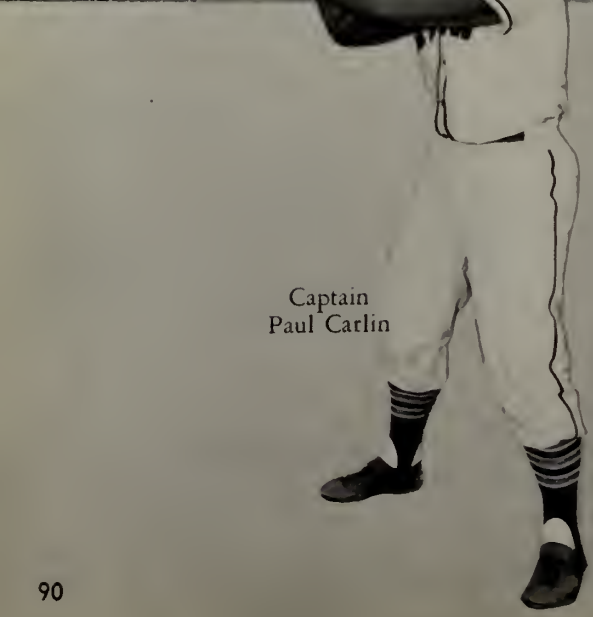

Captain
Paul Carlin

The 1961 Baseball season featured a new coach, Mr. Walter Sheridan. Although Salem's season record was four wins and ten losses, the boys worked hard and tried several new training methods. Our new coach showed an amazing aptitude for baseball and will soon be producing unbeatable teams.

Salem 3	Peabody	4	Salem 3	Haverhill	7
Salem 0	Classical	12	Salem 0	Haverhill	4
Salem 4	Lawrence	2	Salem 8	English	12
Salem 8	Saugus	2	Salem 6	English	12
Salem 2	Peabody	16	Salem 17	Saugus	6
Salem 2	Classical	3	Salem 3	Beverly	2
Salem 3	Lawrence	9	Salem 1	Beverly	2

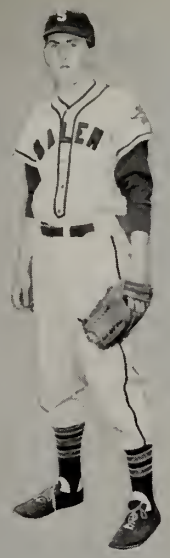

John Rubin

Bob Nolan

Charles Scialdone

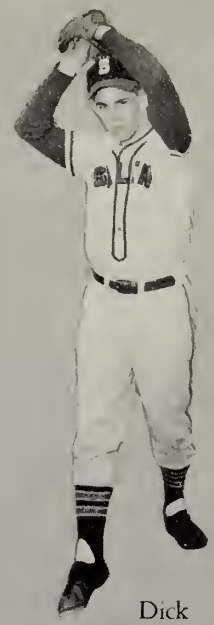

Dick Bloomberg

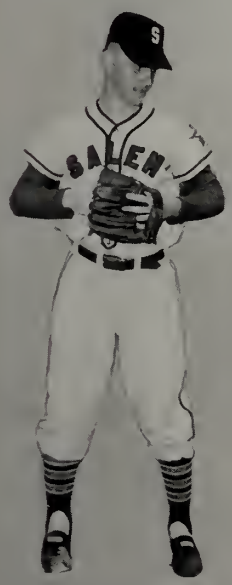

Steve Grabowski

Francis Fournier

Harry Powers

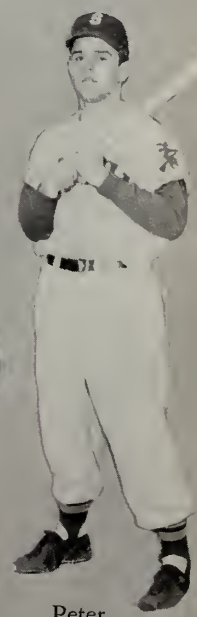

Peter Downey

John Markowicz

Peter Kalunian

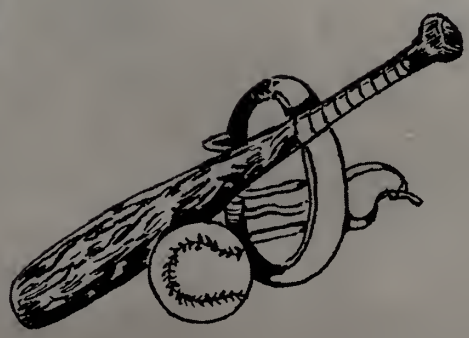

The 1961 Salem High Golf Team, defending Essex County Champions, is a potent group of promising success. Under the superb supervision of Coach Frank Connors, the boys learn to function as a group and, whether win or lose, to exercise good sportsmanship.

FRONT ROW: Bill Carson, Philip Grady, Pete Morgan, Jim Durkin. SECOND ROW: John Collbie, James Moulison, Bill Kileen, Jimmy Ashburn.

GIRLS SPORTS

FIRST ROW: Pauline Dion, Mary Piotrowicz, Gayle Gardzinir, Dorothy Nestor. SECOND ROW: Cynthia Budzinski, Claire Dolan, Sandy Barthelemy, Sandra Paskowski.

Under the supervision of Miss Kopaczynski, the executive branch of girls' sports, The Red and White Council, has played a great part in the organization and advancement of the girls' athletic program.

BASKETBALL

FIRST ROW: Carol Parsons, Dorothy Sobcinski, Dottie Eng, Barbara Derby, Gayle Gardizinir, Pauline Dion, Patricia Belanger, Barbara O'Leary. SECOND ROW: Judy Vanne, Nancy Cyr, Louise Dupis, Sandra Barthelemy, Marian Luciano, Linda Tierney, Joan Cornforth, Margaret Ruggirio. THIRD ROW: Elizabeth Needleman, Elaine Madore, Madelyne Herrick, Cynthia Hill, Dorothy Nestor, Abby Solomon. FOURTH ROW: Marie Grondin, Clair Dolan, Sheila McEachern, Helen Byrne. FIFTH ROW: Carol Huntington, Cynthia Budzinski, Linda Darling, Lois McMahon, Kitty McDonald, Laura Jackson, Sue Carroll.

The girls' basketball team has, for many years, earned the respect of its interscholastic opponents by demonstrating not only exceptional skill, but also the basic principle of athletics and good sportsmanship. All of this has been attained under the direction and leadership of Miss Kopaczynski and Miss Boyle.

FIELD HOCKEY

Judy Warren, Judy Vanne, Linda Darling, Elaine McKay, Joan Skurski, Dottie Eng, Cynthia Budzinski, Clair Dolan, Lois MacMann, Louise Dupuis, Barbara O'Leary, Sandra Paskowski, Madeline Herrick, Sheila McEachern, Helen Byrne.

Built around a senior nucleus, the girls' field hockey team gave the underclassmen valuable interscholastic competition experience which will provide a basis for future winning teams.

SOFT BALL

FRONT ROW: Kathy DiVaglea, Claire Dolan, Kitty Voyer, Sherla McEachern, Laura Jackson, Joan Cornforth, Janice Viselli, Helen Byrne, Therisa Petropolous. SECOND ROW: Linda Cyr, Elaine McKay, Cathy McDonald, Lois McMahon, Marie Grondin, Diana Bowers, Gail Cragon, Carol Parsons, Sandra Paskowsky. LAST ROW: Judy Vanne, Linda Darling, Margaret Lewis, Sandra Bartholemy, Annette Kassover, Dorothy Stupakiewicz, Galye, Gardzinir, Dorothy Eng, Dorothy Fraser.

The enthusiasm exhibited by the large number of underclassmen candidates, coupled with returning veterans, gave Miss Boyle some excellent material for this year's softball team and for the team of tomorrow.

TENNIS

FRONT ROW: Gloria Pelletier, Claire Dolar, Barbara Bolt, Dottie Eng, Barbara Derby, Gayle Gardzinir, Pat Grabowski, Carol Parsons, Donna Basile. BACK ROW: Carole Huntington, Mary David, Maureen Pescuma, Janice Viselli, Dorothy Stupakiewicz, Lois McMahon, Laura Jackson, Annette Kossover, Ann Burke, Margaret Lewis, Marie Grondin.

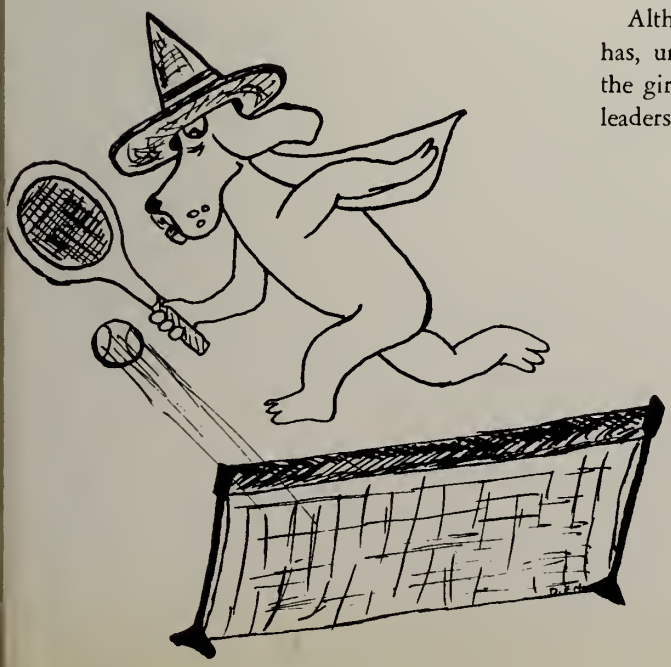

Although considered an individual sport, tennis has, under the guidance of Miss Kopaczynski, given the girls insight into cooperation, understanding, and leadership.

THE CHEER AND BATON SQUADS

Nancy Price

Linda Daly

Linda Mackey

Carol Rideout

KNEELING: Virginia Hanlon, Nancy Price, Linda Tierney. STANDING: Jane Carter, Barbara O'Leary, Lucy Obuchowski, Sandra Koslowski, Patricia Belanger, Maureen Lynch, Linda Daly.

The Cheerleaders, in their snappy red and white uniforms displayed tremendous enthusiasm leading the cheers and keeping the high spirits of the players and fans. The girls also displayed cheers brought up North from Miami, Florida as well as many of their own.

The advisor of the Cheerleaders is Miss Mantina Lefthes who faithfully gives her time and vital service.

The Baton Squad of 1961 was, as it has been in the past years, under the direction of Mr. Ollie Ahern. Salem High has been very fortunate in having him coach the Baton Squad. This year's squad consisted of 17 girls. At every football game and at various parades, the Baton Squad along with the Band has performed and displayed the color and spirit of Salem High School.

KNEELING: Marcia Norton, Linda Mackey, Barbara McCarron. STANDING: Donna Graczyk, Rosilyn Guanci, June Arthur, Janet Olsson, Shirley Gamble, Mary Ann Roy, Barbara Bolt, Josephine Zocco, Pauline Marques, Denise Francoeur, Janice Poirier, Faith Koslowski, Barbara Sawyer.

Sandra Koslowski

Jane Carter

Sue Gabrielski, *Mascot*

Marcia Norton

Barbara McCarron

CLUBS

and

ORG

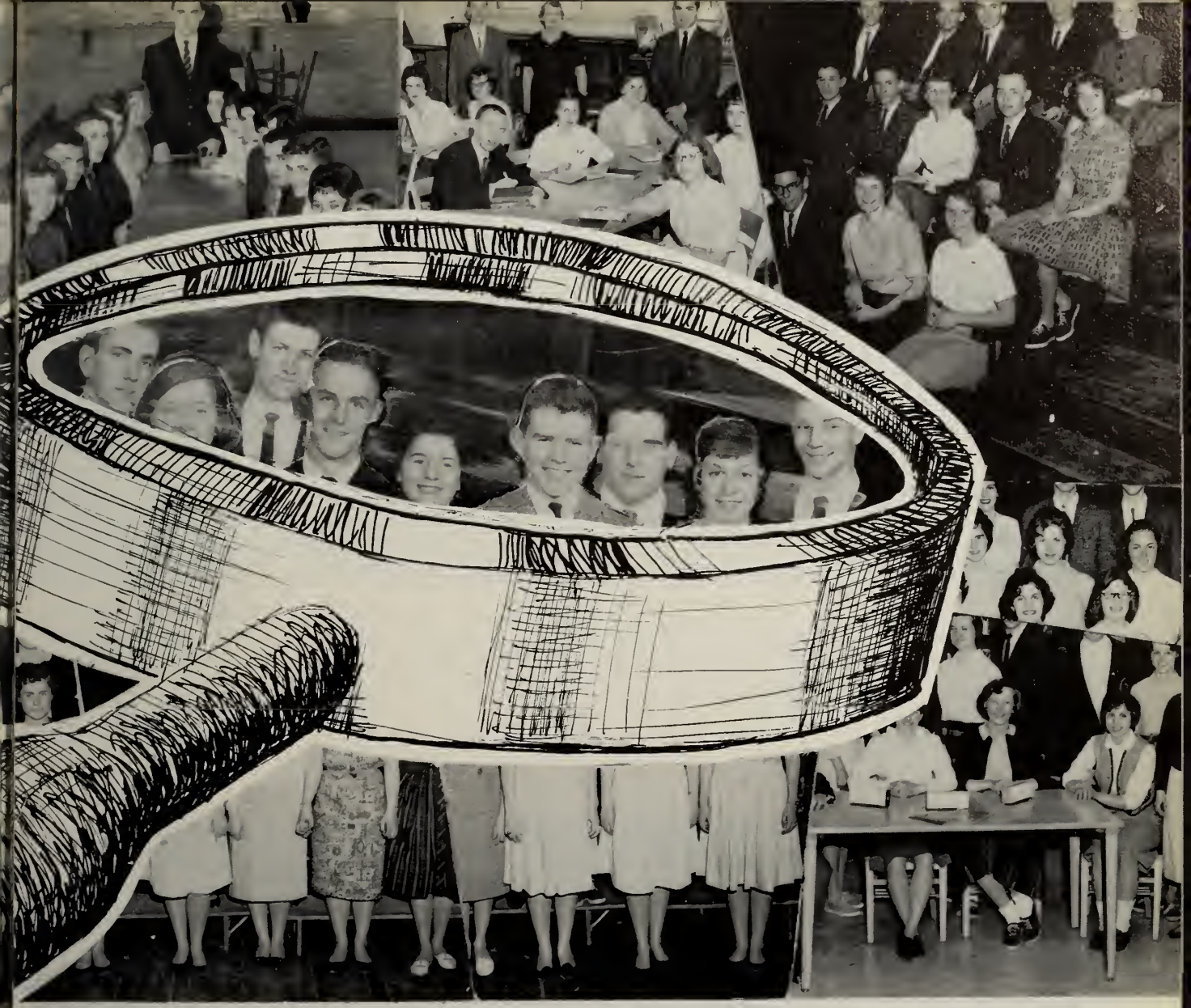

ANIZATIONS

FIRST ROW: N. Marquis, F. Fournier, L. Daly, G. Spiliotis, R. Nolan, P. DellaMonica, A. Masse, Recording Secretary Rosati, Treasurer B. Raymond, Corresponding Secretary J. Amsler, Vice-President D. Sobocinski, J. Finkelstein, B. Sawyer. SECOND ROW: D. Willis, C. Theriault, L. Toomey, V. Hanlon, S. Pszenny, M. Couture, J. Kulakowski, K. Hughes, C. Beote, J. Zygarowski, R. Leblanc, A. Guerriero, S. Bruce. THIRD ROW: D. Broyer, L. Fitzgerald, E. McKay, S. Doyle, D. Korin, C. Dolan, P. Grabowski, P. Raymond, K. Stevens, R. Minutillo, P. Downey, J. Callahan. FOURTH ROW: R. Pappalardo, B. Budzinski, M. Kompa, P. Carro, D. Estes, R. Raymond, J. Parent, B. Tremblay, R. Moroney, P. Guerrette, R. Brophy, R. Miaskiewicz, T. Dupont, President David Walsh, absent.

STUDENT COUNCIL

The Student Council is the student government of Salem High School. Any problems or grievances that the student body may have are discussed, acted upon, and settled by the Council. Those who had the good fortune to be elected to the Council know the many valuable experiences that have developed from this organization.

Our thanks and gratitude go to our advisor, Mr. John B. Daly, for all of his many contributions which helped make the Student Council a successful student governing body.

JUNIOR RED CROSS COUNCIL

Under the supervision of Mrs. Sweeney, the Junior Red Cross Council had a very successful year. Its members participated in various activities which helped those who are less fortunate than themselves.

FIRST ROW: R. Melanson, D. Coutrure, D. Korin, S. Higgins, T. Ouellette, M. Galper, L. DeVeglio, B. Lord, S. Pszelly, K. Jellison, M. Newton. SECOND ROW: P. Cohen, R. Freedberg, R. Boniauto, C. Kessler A. Solomen, B. Derby, L. Tierney, G. Senko, K. McKeen, N. Cornforth, B. St. Laurent, M. Whelan, J. LeClerc. THIRD ROW: J. Carson, D. Basile, J. Herlihy, A. Lann, D. Smith, P. Snow, K. Jellison, M. Femino, C. Robinson, A. Ouellette, H. Byrne. FOURTH ROW: H. Hogan, D. St. Armbault, M. Tobin, S. Supronovich, M. Tivnan, J. Poirier, J. Amsler, L. Needleman, R. Bruskett, L. Toomey, S. Wallis, M. Irving, E. Maurais, C. Marraffa, J. Fowler. FIFTH ROW: R. Plante, M. Potstein, J. Fournier, M. Fischer, P. Carro, J. Garrity, J. Duffy, D. Campbell, P. Silk, R. Ferriera. SIXTH ROW: B. Fanning, G. Rizzotti, F. Brophy, D. Levy, H. Zetlan, W. Green, W. O'Neil, B. Kossover, J. Moroney, H. Umbley, J. Bryne, J. Parent, C. O'Keefe, J. Malik.

FIRST ROW: J. Gallo, P. Charette, A. Smith, N. Marquis, R. Nolan, P. Downey, C. Scialdone, J. Callahan, W. Long, P. Carro, S. Bilodeau. SECOND ROW: R. Burns, W. Clancy, E. Rock, R. O'Meara, D. Bernard, J. Tollo, C. Vogler, E. Rennicks, J. Velardi. THIRD ROW: R. Smethurst, F. Ouellette, G. Blais, A. Wilczenski, D. Willis, D. Dunham, J. Gorski, R. Steven. FOURTH ROW: S. Denis, P. Trembley, L. Vanne, T. Spak, S. Yakobowski, M. Killien. FIFTH ROW: R. Freitas, R. Krojeski, R. Richard, F. Juden, E. Ouellette, J. Pelletier, P. Michaud, L. Caron, L. Femino, J. Deschenes.

SAFETY PATROL

These guards of the corridors function as a traffic control unit. Their duties, such as channeling traffic and protecting the "safety of the public" add much to the efficiency and courtesy of our school. Under the guidance of Mr. Cunningham, these boys have fulfilled their duties very adequately.

PEP SQUAD

Our Pep Club was organized this year by Mr. Pesce in order to back up and give heart to our wonderful athletic teams. We identified ourselves by colorful megaphones and Pep Club buttons. The rooters sponsored cake sale in November in order to raise money for decorations on Color Day and for the Thanksgiving Day football game, at which time the Pep Club shined the brightest.

The Pep Club hopes that its efforts are appreciated and that it may in time become one of the traditions of Salem High.

FIRST ROW: P. Linsky, M. Rosati, M. Stefanski, C. Clark, J. Hooks, P. Downey, G. Spiliotos, E. Giardi, P. Osgood, D. Nestor, P. Cashman, K. McKeen. SECOND ROW: H. Byrne, M. Pescuma, C. Price, K. Burke, J. Viselli, E. Davis, A. Guerrerio, M. Flynn, J. Warren, M. Whelan, W. Regan, G. Rovleau. THIRD ROW: J. Holloran, M. Pockard, J. LeClerc, B. Angelico, S. Bruce, S. Smith, M. Galper, D. James, G. Twarog, C. Myslinsky, E. Pelletier, M. Dumas, R. Bonauito. FOURTH ROW: S. Marshal, P. Lewis, L. Norris, M. David, B. Gitt, L. Jackson, R. Lear, J. Zegarowski, E. McKay, L. McMahon, E. Trainor, S. Gonsiorawski. FIFTH ROW: S. Marquis, M. Galper, P. Caron, D. Stevens, P. Carro, C. Kessler, L. Garfield, J. Shady, A. Masse, J. Pydynkowski.

FIRST ROW: D. Korin, S. Pszenny, J. Amsler, K. Jellison, H. Umbley, M. Norton, W. O'Neil, M. Tivnan, E. Morin, D. Gauthier, C. Fabello, A. Singleton, J. Hooks. SECOND ROW: R. Freedberg, A. Guerriero, J. Sargent, L. Toomey, H. Byrne, J. Sweeney, M. Pescuma, Joanne Gauthier, J. Potas, J. Viselli, G. Gardzinir, B. Crowdis, S. Chase. THIRD ROW: S. Rikkola, A. Lang, P. Belanger, B. Bolt, J. Warren, A. Lann, D. Sobocinski, A. Solomon, S. Barthelemy, A. Kossover, J. Kowierski, C. Puleo. FOURTH ROW: A. Venios, E. Swiniarski, K. Jellison, S. Verry, C. Newton, E. Grares, D. Levy, J. Sweeney, R. Glackin, P. Carlin, R. Sabourin.

LIBRARY CORPS

The Library Corps is an organization which cares for the library and its books. Under the direction of Miss Dorothy Annable, the "Corps" features assemblies and contests to emphasize the importance of the school library. During staff meetings, the corps members learn valuable information about books and the library system.

Literary Staff

SEATED: Marcia Norton. STANDING: Frank Rybiciki, Barbara Raymond, James Byrne, Sharyn Rikkola, Robert Nersasian.

The

ADVANCE

Magazine

"The Advance" played a significant role in our life at S.H.S. It offered to those who were gifted with literary and artistic ability an opportunity to use their talents for the interest and enjoyment of their classmates.

During our senior year the magazine became a wholly literary publication with the school news and class notes being transferred to a duplicated newspaper "The Witches' Brew."

In that year representatives of the staff attended the Columbia Scholastic Press Conference for the first time. Most of us have copies of "The Advance" tucked away among our treasured mementos of our high school years.

Business Staff

FRONT ROW: Doris Piotrowski, Kenneth Banville, Charles Kessler. SECOND ROW: Bill O'Neil, Rachel Freedberg, Mary Ellen Lorenz. THIRD ROW: Rose Savio, Peter Charette, Andy Smith.

FIRST ROW: Patricia Osgood, Polly Cashman, Rosemarie Bonaiuto, Susan Bruce, Helen Tardiff, Patricia Demuele, Barbara Derby. SECOND ROW: Sandra Stewart, Nancy Chute, Elaine Pelletier, Susan Doyle, Arlene Terrebile, Jane Shudy. THIRD ROW: Diane Lacroix, Donna Dolliver, Maureen Murphy, Dorothy LeBel, Ann Zegarowski, Mabel Brosque, Rosemary Finney, Patricia Lavender.

GUIDANCE OFFICE ASSISTANTS

The duties of the Guidance Assistants lighten considerably the tasks of Mr. Brown and the other guidance counselors. As well as helping others, the assistants themselves profit from this experience of working in the guidance office.

MAIN OFFICE ASSISTANTS

The work of the Office Assistants involved everything from collecting attendance slips and running errands to acting as assistant secretaries. Our thanks to Miss Flynn and Miss Harkins for their cooperation in making this experience possible.

FIRST ROW: Sue Marquis, Linda Daly, Marie Rosati, Madeline Whelan, Donna Adrien, Helen Tardiff, Barbara Sawyer, Susan Little. SECOND ROW: Donna George, Jane Carter, Joyce Hooks, Evelyn Brosque, Sue Ellen Harney, Dorothy Sobocinski, Karen Cunney. THIRD ROW: Patricia Jacques, Nancy Price, Roger Pelletier, Gail Rizzotti, Mary Tivnan, Theresa Blais, Elaine Marquis.

MESSENGER CORPS

The volunteers on the Messenger Corps spend their study periods delivering notes and running errands. These students serve the school in a vital manner and gain a better acquaintance with the teachers as well.

FIRST ROW: S. Smith, D. Couture, D. Gauthier, E. Giardi, L. Tarr, S. Obremski, J. Herlihy, D. James, D. Graczyk, D. Nestor, E. Whitmore, F. Koslowski, D. Kokinos. SECOND ROW: S. Gonsiorowski, D. Piotrowski, S. Rikkola, J. LeClerc, L. Mackey, L. Chapruet, L. Toomey, D. Dalton, M. Fischer, P. Osgood, R. Bonauito, B. Crowdis, M. Whelan, P. Andrews. THIRD ROW: M. Rosati, J. MacFarlane, J. Maga, M. Borden, A. Guerriero, S. Marquis, S. Marshall, A. Masse, J. Pydynkowski, E. Trainor, H. Tardiff, C. Robinson, J. Mullins, M. Roy. FOURTH ROW: G. Sarbanis, G. Wright, A. Ouellette, A. Singleton, W. Regan, G. Spiliotis, D. Eng, B. O'Leary, J. Boisvert, E. Davis, S. Supronovicz, C. Maciejenska, D. Smith, G. Rizzoti, C. Beote. FIFTH ROW: J. Tansey, D. Bonoit, J. Sweeney, J. Carson, N. Burnett, P. Deschenes, J. Tollo, P. Migliaccio, C. DiFranco, B. Stevens, M. Tobin, C. Price, A. Roy, D. Mar.

MOVIE CLUB

To The Movie Club we owe a great deal. These were the boys and girls who carried and set up equipment and aided us in running movies and slide projectors. Without their aid, many of our activities would have been impossible.

FIRST ROW: Ellen Hogan, Elaine Marquis, Nancy Goss, Lois Chapruet, Dorothy Sobocinski, Diane James, Linda Toomey, Celia Myslinski. SECOND ROW: Helga Umbley, Joan Hurlihy, Jo-Ann Kelly, Sue Harney, Ann Guerriero, Judy Lessor, Helen Wright. THIRD ROW: Mary Ellen Flynn, Frances Tyber, Bob Budzinski, Mike Fischer, Paul Lipka, Mike Kompa, David Jackman, Kathleen Campbell.

BOTTOM ROW: Mary M. Tivnan, Ken Belanger, Kristin Jellison, Kathy Burke. SECOND ROW: Paul Guerrette, Paul Skurski, Linda Tierney, Bob Sabourin, Peggy Marraffa. THIRD ROW: Ronnie Stingel, Scott, Hammon, John Cunney, Charles Kessler, Karen Jellison, Barbara Derby.

DRAMA CLUB

The Club, under the direction of Mrs. McDonald presented wonderful productions during our last year at Salem High. Besides several assemblies, the club's actors gained recognition at the drama festival in Marblehead. We will always appreciate the skill and work which our players utilized to entertain us.

LYONS MEMORIAL LITERARY CLUB

Under the auspices of Mr. Donald Murphy, the Lyons Memorial Literary Club explored the fascinating world of literature. For all members this club fulfilled its purposes—to stimulate a love for reading and to provide training in an active criticism of specific books.

FRONT ROW: Abby Solomon, Barbara Derby, Karen Jellison, Jane Amsler, Elisabeth Needleman, Beatrice St. Laurent. SECOND ROW: Jane Sheedy, Judy Sargent, Mary Tivnan, Barbara Bolt, Martha Rotstein, Helga Umbley.

Our school can well be proud of its vocal clubs. These organizations have given much of their valuable time and sincere efforts to enliven all of our assemblies.

We are grateful to Mr. Ulle and his groups for contributing so much to the betterment of Salem High School.

SONG CLUB

FIRST ROW: M. Couture, E. Guenette, H. Byrne, S. Chase, B. Derby, C. Cormier, B. Bolt, M. Femino. SECOND ROW: D. Piotrowski, D. Torbico, J. Hall, J. Lang, L. Mackey, P. Cichochi, B. Allen, M. Halpern, J. Sheedy. THIRD ROW: S. Bilodeau, W. Bates, R. Danjou, E. Cooper, D. Minutillo, R. Paskowski, J. Cunney, director Miller Ulle. FOURTH ROW: C. Newton, J. Byrne, K. Kaminski, A. Venios, R. Stingel.

CHORALETTES

FIRST ROW: S. Stewart, B. Allen, S. Stone, A. Lann, R. Bouchard, B. McNeilly, C. Osgood, E. Giardi, D. Dalton, B. Sawyer. SECOND ROW: J. Poirier, J. Skurski, P. Marquis, M. Norton, J. Zocco, J. Carter, C. Rideout, I. Caron, J. Lessor, S. Krause, D. Adrien. THIRD ROW: L. Mackey, J. Kulakowski, N. Price, W. Regan, G. Spiliotis, M. Page, P. Melanson, T. Correnti, G. Paradise, director Miller Ulle.

SENIOR GLEE CLUB

FIRST ROW: D. Adrien, S. Krause, D. Piotrowski, S. Stewart, B. Sawyer, N. Price, E. Giardi, D. Dalton, S. Stone, J. Hall. SECOND ROW: M. Halpern, A. Masse, J. Carter, K. Jellison, B. Derby, G. Spiliotis, W. Regan, J. Pydynkowski, L. Mackey, C. Rideout. THIRD ROW: R. Paskowski, A. Venios, J. Byrne, E. Cooper, J. Cunney, R. Stingel, S. Bilodeau, D. Minutillo, director Miller Ulle.

YOUR ORCHESTRA

This year's Band and Orchestra will long be remembered for all their wonderful performances. The instrumentalists shined at the Senior Revue, football games, Graduation, and assemblies.

Under the able baton of Mr. Richard Boisvert and the guidance of the Band and Orchestra Council these musical groups were led through many valuable experiences.

YOUR BAND

FIRST ROW: J. Wozniak, M. Margolis, J. Fratoni, B. Allen, J. Kulakowski, P. Box, H. Umbley, S. Wallis, D. Piotrowski, M. Winoker, M. Couture, J. Cohen, J. Murphy, M. Stafford. SECOND ROW: Mr. George Murphy, G. Guenette, A. Solomon, L. Fitzgerald, M. Grondin, S. Kopka, M. Rotstein, D. Kochakian, N. Burnett, C. Dolan, D. Hammon, P. Cohen, A. Guerriero, E. Needleman, K. Hughes, B. LeBlanc, F. Sweeney, Mr. Richard Boisvert. THIRD ROW: D. Walsh, R. Horan, C. Lavoie, D. Minutillo, G. Senko, L. Grocki, R. Minutillo, J. Kulas, P. Getchell, P. Grocki, R. Piotrowski, A. Camarda, R. Maroney, A. Lann, S. Bilodeau, J. Bonney, S. Wilber, P. Raymond, R. Freedberg. FOURTH ROW: N. Burnett, R. Brynes, D. Dunham, S. Grabowski, J. Dudley, J. Carson, C. Theriault, B. McFoughten, J. Amsler, P. Grabowski, R. Kompa, H. Umbley, R. Nersasian, R. Melanson, E. Fallon, D. Eaton, H. Zetlan. FIFTH ROW: R. Lowd, W. Makar, K. Kaminski, M. Galper, R. Brophy, K. Robinson, D. Dauphinee, J. Murphy, P. Deschenes, D. Theriault, J. Moroney, E. Swiniarski, B. Gordon, P. Grondin, R. Raymond, P. Skurski.

BAND AND ORCHESTRA COUNCIL

FRONT ROW: Dick Kompka, Steve Grabowski, David Walsh, Susan Wallace, Pat Grabowski. SECOND ROW: Helga Umbley, Donald Minutillo, Jerry Guenette, Joyce Kulakowski, Lucien Grocki. THIRD ROW: Mr. Boisvert, Greg Senko, Melvin Margolis, Robert Lowd, Edward Fallon, Patricia Raymond. STANDING: Joseph Dudley.

Order in the Ranks

Star Performance

Do-Re-Mi

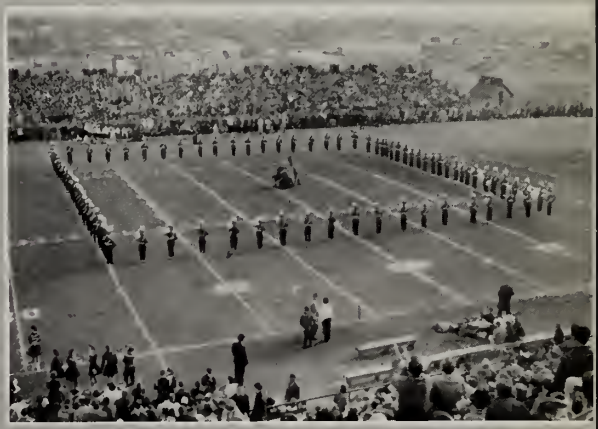

Iwo Jima

Anchors Aweigh

Wild Blue Yonder

It is memory that makes these pictures meaningful to you as a member of our Class of '61. Remember carefully these photos will have your own special meaning. Take these pictures one by one. Remember more than the face or dress of those people shown. Remember the activity at which the picture was taken. Think of your participation there, of your carefree laughter, or of your parting tears.

Yes, take these pictures; take them slowly. Let your eyes see, your memory work. Let these pictures come alive, and they will be for you a lasting source of pleasure.

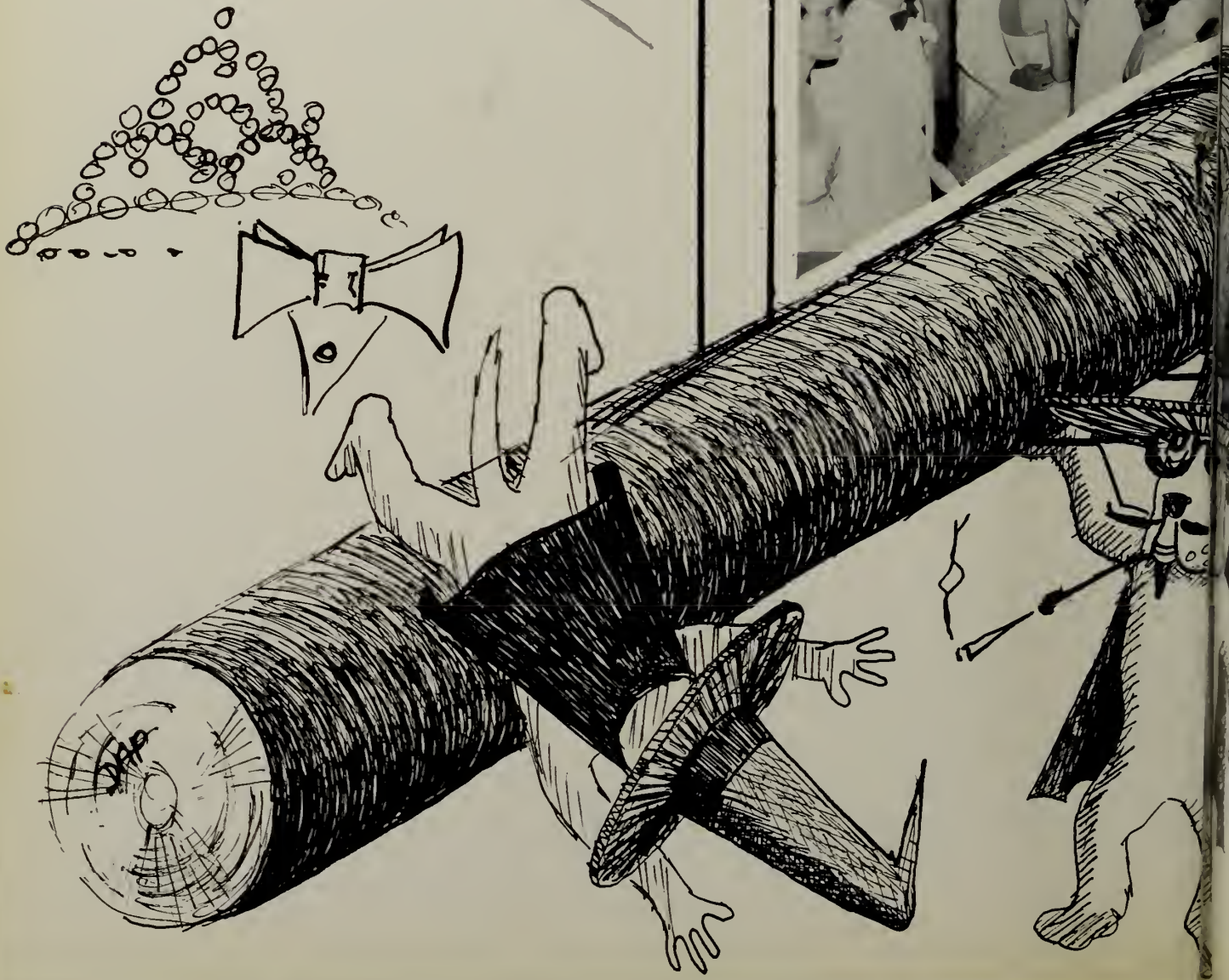

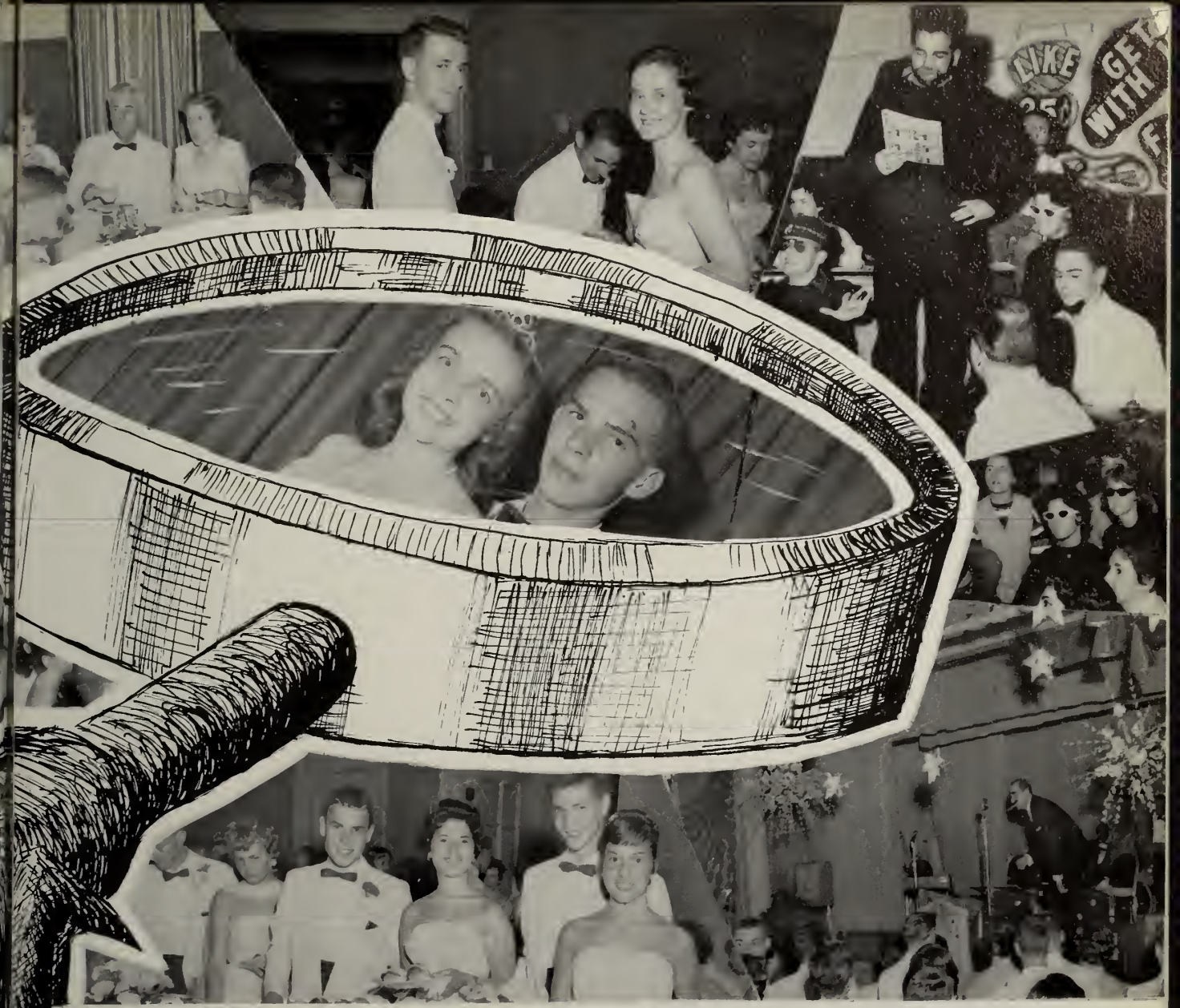

ACTIVITIES

CLASS HISTORY
1961

Our days at Salem High School began on a clear September morning in 1957. To us Salem High was a tremendous building devoid of any warmth but that of our friends from grammar school. These first impressions were soon replaced by a feeling that we were important in this enormous maze.

Although our social activities were largely restricted to those of independent groups, we did have one affair of lasting importance. This was, of course, our memorable "Freshman Frolic." At no other dance have we ever met so many new faces, faces which grew from strange countenances to shy acquaintances, to lasting friends.

The spring of 1959 brought the highlight of our sophomore year, the "Sophomore Shindig." At this affair it was proved that many acquaintances had blossomed into proud romances. Many members of our class will be remembered for their talented performances which entertained us before the dance.

The junior year brought with it our first elections. The results were as follows: Charles Scialdone, president; Francis Whitehead, vice-president; [illegible] treasurer; and Marie Rosati, secretary. Through the leadership of these four officers there were several social events, including the semi-formal "Snowball Dance," the "Sadie Hawkins Party," the lawn party at Marie Rosati's house, the junior week record hop, and, of course, our Junior Promenade, "Stardust," at the Thompson [illegible]. Unfortunately there was one loss to our class—the Middleton students who had attended Salem High School for the first two years.

During our senior year we also lost something—the often poor co-operation [illegible] our class. To our four senior officers, President John Markowicz, Vice-President Ste[illegible] Grabowski, Secretary Joyce Hooks, and Treasurer Evelyn Giardi we owe our gratit[illegible] for shaping the course of our senior year. There were the beatnik parties, the semi-for[illegible] "Christmas Fantasy," the Washington trip, and the Color Day assembly at which [illegible] won the trophy for the year.

Our Senior Revue and the music of the "Fabulous Forties" will never be forgotte[illegible] Under the direction of Mr. Richard Boisvert, we produced a smash hit. There were t[illegible] dance numbers such as "Begin the Beguine," "Jersey Bounce," and "South Ameri[illegible] Take It Away." Comedy skits included "They're Either Too Young or Too Old," "Sho[illegible] fly Pie and Apple-pan Dowdy," "Right In the Fuehrer's Face," and the Western Quart[illegible] Soloists included John [illegible], Gail Spiliotis, Dotty Eng, Dotty Dalton, Jane Carter, S[illegible] Marquis, Evelyn Giardi and Joanne Pydynkowski.

Senior Week was perhaps the busiest week of our high school days. There were th[illegible] roller-skating party, bermuda party, the Senior Banquet, graduation practice, the islan[illegible] outing, the student-faculty softball game, and finally Graduation on June 9. Our Senio[illegible] Reception, "Wonderland By Night," was held at the New Orleans House in Swampscot[illegible] This was probably the last time the [illegible] senior class would be together.

Thus we, now alumni, have [illegible] to look back upon. Although our days as student[illegible] of Salem High School have passed, we [illegible] lose the friends and knowledge w[illegible] gained at our Alma Mater.

Her Majesty
MARCIA NORTON

JUNIOR PROM

May 27, 1960

The Thompson Club was the scene of the biggest event of our Junior year, our Junior Prom. The prom was more than an exciting social event, for it meant to the Class of 1961 the culmination of a study in class unity. Upon entering the dance floor the results were inevitably successful in the exquisite decorations which carried out the theme of the event—"Stardust." As the evening advanced, the smiling faces of all proved that the endeavors of our class were hardly in vain.

THE QUEEN AND HER COURT, Left to Right: Barbara Raymond, Nancy Price, Suzanne Marquis, Marcia Norton, Charles Scialdoni, president, Barbara Sawyer, Adrien Masse, Marie Rosati.

BEVERLY RALLY

November 23, 1960

Our Winning Performers of the Senior Skit.

BEAT BEVERLY

BEATNIK
DANCE

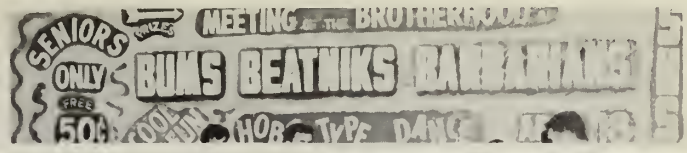

Our beatnik parties were novel experiences for all. Where else could we have dressed so comfortably? Where else could we have learned so much horrible poetry? From wigs to bare feet these gatherings were really—well, really "Like Wow!"

THE QUEEN AND HER COURT. Left to Right: Bea St. Laurent, Carol Rideout, Joyce Hooks, Marie Rosati, John Markowicz (President), Evelyn Giardi, Jean LeClerc, Nancy Price, Barbara Raymond, Madeleine Whelan.

CHRISTMAS FANTASY

December 23, 1960

A perfect way to begin the Christmas season. Those who attended our Christmas Prom floated through an evening filled with the genial and smiling faces bespeaking the Spirit of Noel. The class worked hard to make this evening a success, and a success it certainly was. We will never forget our jolly Santa Claus of the night nor his sleigh which served as the throne of Evie, our little Christmas Queen.

Dave and Barb

Her Majesty
EVELYN GIARDI

Who, having taken that trip to Washington and New York will ever forget? Yes, these experiences will always hold our fondest memories. We would like to thank our advisor, Mr. Porochniak, for arranging our wonderful schedule which included a complete tour of the historical and governmental spots of the fair Capital, a visit to the Casino Royal, a moonlight cruise down the Potomac, and a free night in New York at which time all found something interesting to do.

We would also like to thank our chaperones Mr. Arnold, Mr. Brown, Mr. Porochniak, Miss Hayes and Miss Doyle for adding so much wholesome fun and guidance to that week from May 1 to May 5, when Washington and New York entertained S.H.S.

OFFICERS: P. Guerrette, R. Nersasian, F. Whitehead, C. Clark.

National Geographic Society

Fabulous

Our Senior Revue, "The Fabulous Forties" was a smashing success, being one of the most outstanding shows ever produced at S.H.S. However, the recognition received could never have been achieved without the leadership of our two student production co-ordinators, Linda Mackey and Joseph Dudley, and our conscientious President, John Markowicz. Without Mr. Boisvert's unsurpassed direction of the choral and orchestral arrangements, we would have failed. Also, the assistance given by Mr. Pasquale, Mr. and Mrs. Bertram, Mr. Devitt, Mr. Hever, Mr. Cassidy, as well as that of many others during those hectic months finally brought success on the nights of March 10 and 11, 1961. The colorful costumes and scenery will always be vivid in our memories. We will remember with pride our long hours of rehearsals and our final productions which meant so much to the unity of the Class of 1961.

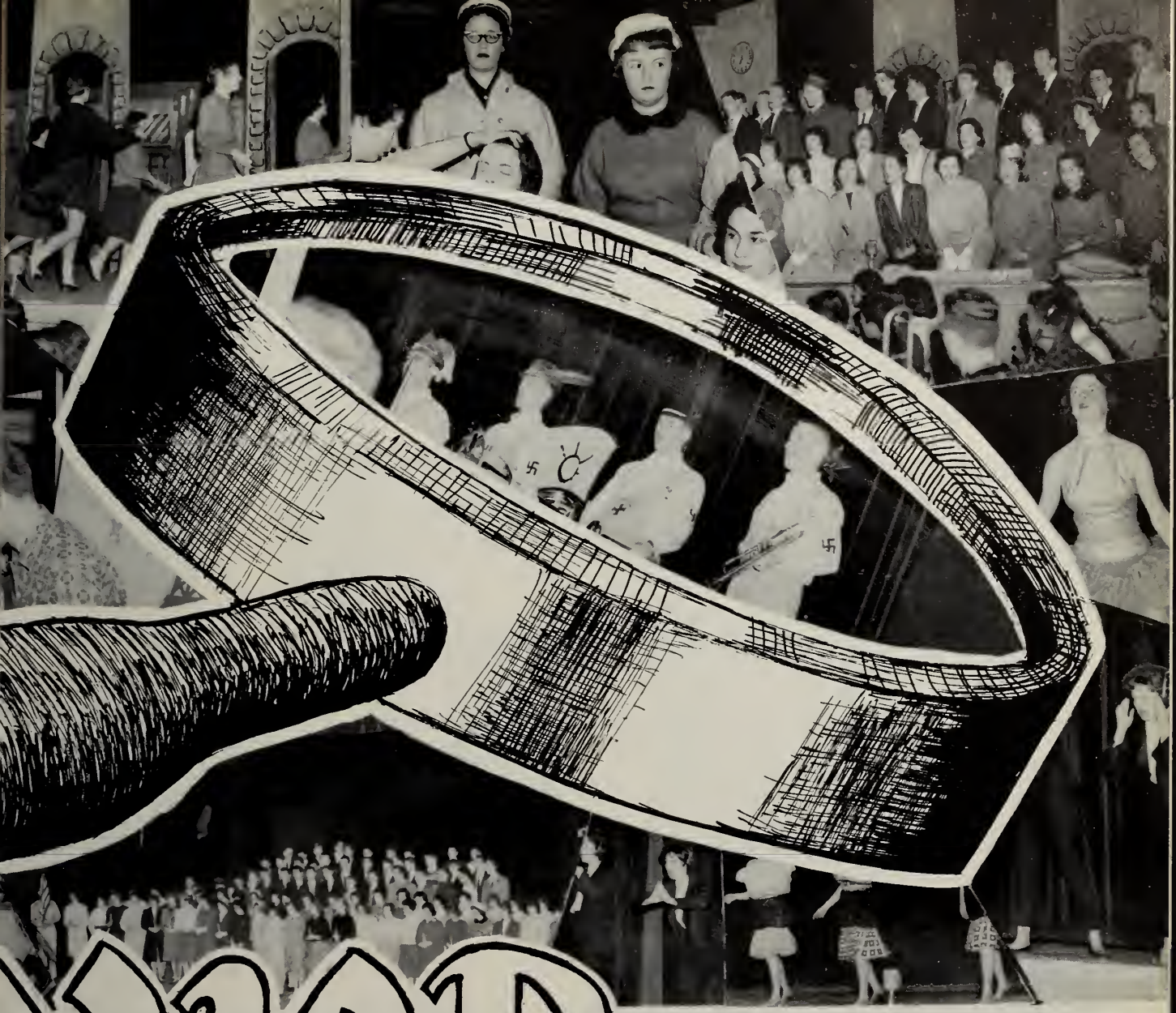

NIOR
EVUE

Praise the
Pass the

"Polka, anyone?"

1, 2, cha, cha, cha!

It's a Grand Night for Singing

Silver
lining

I'll Be Home
For Christmas

Begin the Beguine

Right in the Fuhrer's Face

Lord and Ammunition

When You Wish Upon a Star . . .

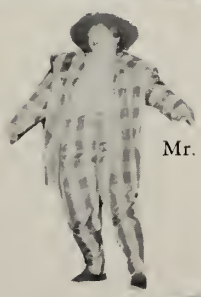

Mr. 5x5

What a mess!

Way Out Wes

Girls' make

Play On

Mr. 5 by 5

Tuxedo Junction

It's a Grand Night for Singing

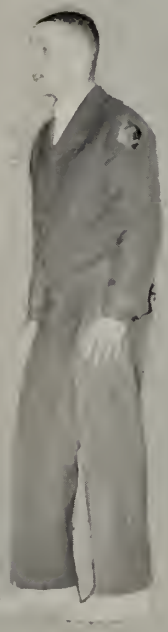

The Last Time
I Saw Paris

Shoo Fly Pie . . .

South America
Take it Away

One Little Candle

White Christmas

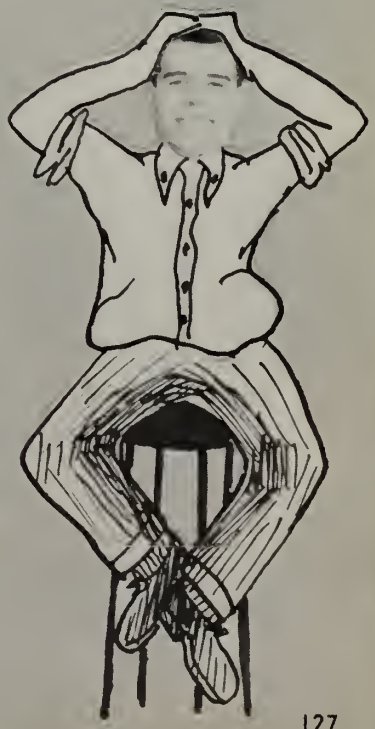

Most Likely to Succeed
Timothy Doggett
Barbara Raymond
John Markowicz

Most Musical
Donald Minutillo
Doris Piotrowski

Most Athletic
Leslie Hancock
Dorothy Eng
Mike Cudihy

Most Mechanically Inclined
Ross Neciewski

Best Personality
Paul Ouellette
Sandra Koslowski
Francis Whitehead

Best Dancers
Eddie Rock
Joanne Pydynkowski
Franklin Robinson

Wittiest
Kenny McKeen
Wilma Regan
Robert Pelletier

Best Looking
Dana Butcher
Nancy Price
Jim Callahan

Quietest
Dave Estes
Mary Ann Ryan

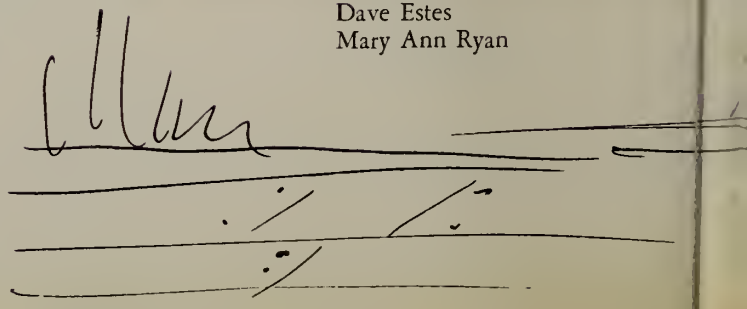

Best Dressed
Peter Silk
Madeline Whelan
Paul Guerrette

Most Talkative
Lucien LaBonte
Joyce Hooks
Mike Porochniak

Busiest
Bill O'Neil
Linda Mackey

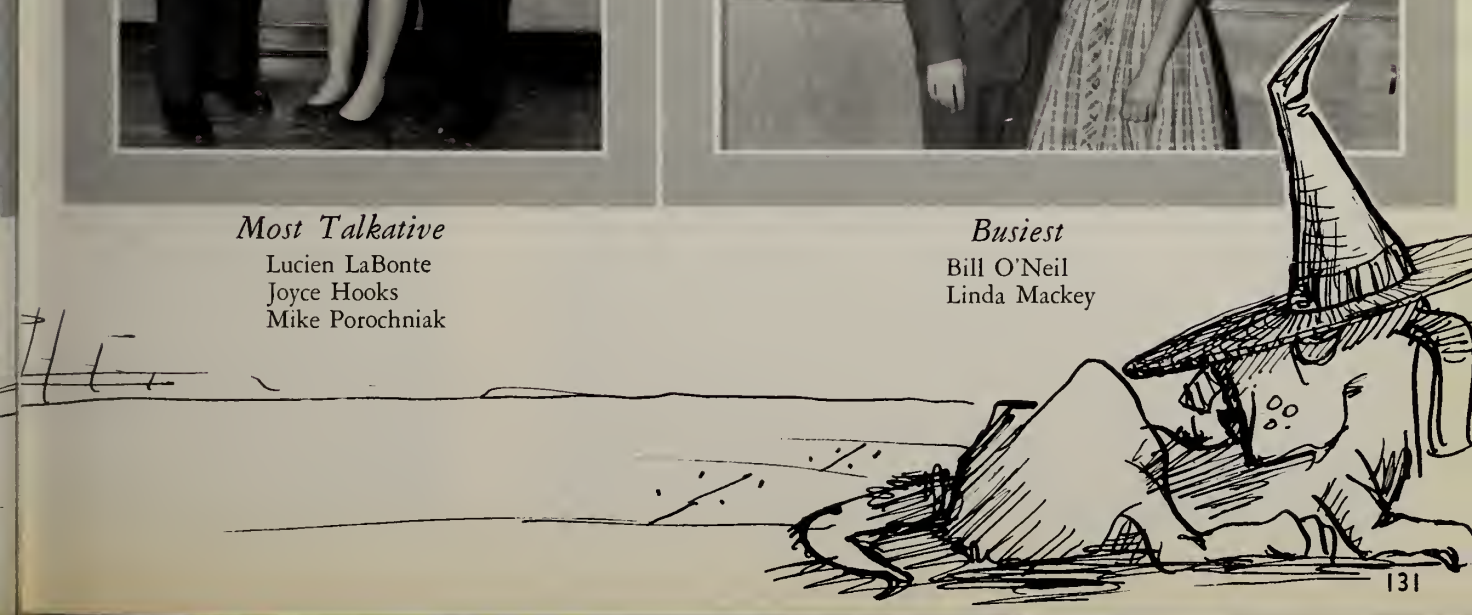

HOME SWEET HOMEROOM

ROOM 422

ROOM 420

ROOM 423

ROOM 421

ROOM 424

ROOM 422 (cont.)

ROOM 427

ROOM 423 (cont.)

ROOM 428

ROOM 424 (cont.)

ROOM 431

Golden Words at a rewarding moment.

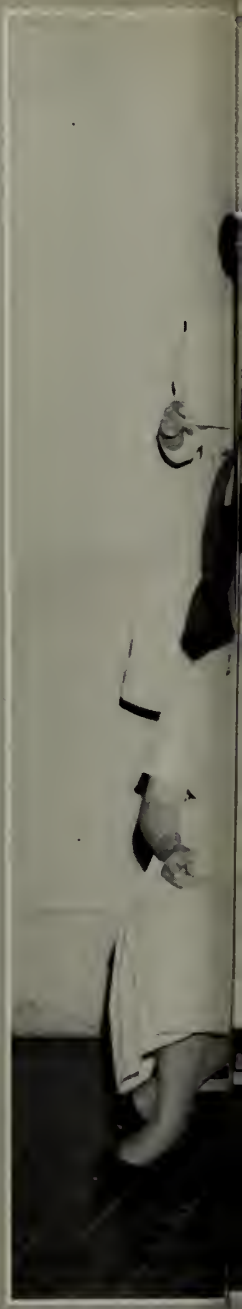

He who studies to do his best receives a just compensation.

A special voice, a shining face . . . The best among the better.

A moment of fame, a fitting climax to four years of tireless perseverances.

Scholarship, leadership, service, and character are the four cardinal principles of the National Honor Society. The society is open to all those Seniors who have maintained grades averaging "B" or higher.

At our Honor Society assembly, 24 students were enrolled and received certificates and membership pins. The top five Seniors explained the four principles of this organization, these speakers being Sharyn Rikkola, Stephen Grabowski, Barbara Raymond, John Markowicz, and Frank Rybicki.

FIRST ROW: A Singleton, M. Norton, B. Raymond, S. Pikkola, S. Grabowski, R. Freedberg, D. Cauthier. SECOND ROW: J. Hall, H. Tardiff, K. Jellison, B. St. Laurent, P. Pelletier, M. Marraffa, G. Gardzinir, S. Pszenny. THIRD ROW: R. Savio, F. Rybicki, R. Nersasian, J. Markowicz, W. O'Neil, L. Freeman, J. Byrne, D. Berube, P. Ward.

National HONOR society

NOMA SOCIETY

Commercial Seniors who successfully met and passed the stiff requirements of the National Business Entrance tests and received the national certificates of proficiency are:
L. to r., FIRST ROW: D. Dalton, E. Giardi, S. Kozlowski, S. Marquis, P. Pelletier, J. Pydynkowski, W. Regan, M. Rosati, K. Banville, P. Barrett, D. Berube, C. DiFranco, L. Freeman, J. Gilbert, J. Hall, J. Mah. L. to r., SECOND ROW: R. Sabourin, R. Savio, R. Stevens, J. Tollo, I. Allain, J. Carter, D. Comeau, C. Dion, D. Estes, N. Gauthier, S. McEachern, P. Migliaccio, J. Milligan, Sidney Galper, head of Commercial Department. L. to r., THIRD ROW: S. Page, R. Pelletier, J. Ring, A. Roy, S. Stewart, S. Stone, P. Cashman, G. Duratti, J. Kobialka, L. Sharrock, H. Tardiff, E. Trainor, M. Whelan.

NOMA stands for National Office Management Association. Each year, now for the eleventh year, all commercial seniors take National Business Entrance tests which cover a four-day period in which the student's ability in the skills of bookkeeping, stenography, and general office clerical work is tested. Pupils who pass the various tests, which take about four hours, are entitled to a Certificate of Proficiency which attests to their ability to do work usually done by one who is entering the business office.

Salem High School has consistently done well on these tests and each year has rated above average in the number successfully passing the tests. This year five students achieved a score in the 95%ile and received a second certificate of superior achievement: Kenneth Banville, Leo Freeman, Robert Sabourin, John Tollo, and Patricia Saltys.

Senior Week

ROLLER SKATING PARTY

A fitting activity to set the wheels spinning for '61's fabulous Senior Week was the roller skating party at Canobie Lake. These happy faces peering from the bus are only a prelude to the wonderful fun had by all on the rink. Having acquired many bumps, bruises and lasting memories, the seniors returned home very glad to have taken part in this trip.

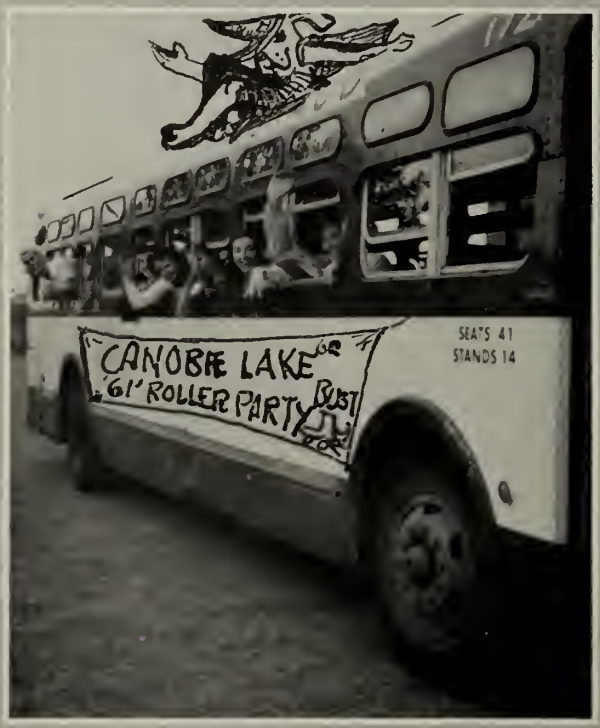

BERMUDA DANCE

One of the few times the boys and girls of Salem High have dressed alike. This evening was a gala record hop, an evening so quickly spent for all the enjoyment it held.

CAR WASH

At this event it seemed that almost everything was washed except the cars. The enthusiastic participants of this industrious endeavor worked their hardest to make every object at the back of the school shine. Although rain prevented this activity from holding true to its name, these pictures show that every senior at the school that morning enjoyed a rollicking time.

STUDENT-FACULTY SOFTBALL GAME

To players and spectators alike the student-faculty softball game captured an unequalled spirit of happy rivalry.

PICNIC

A new interest in sailing, a strengthening of lasting friendships, a blistering sun burn—all reminders of the "Y" Island and our class picnic.

SENIOR BA

NQUET

John

Steve

Mr. Proc

Pat

Andy

Joyce

A connoisseur's evening of tasty delicacies, gala entertainment and frolicsome enjoyment most accurately summarizes the 61 Senior Banquet. After enjoying reminiscing and propheting over the experiences of the class, there were few of its members who will ever forget their parts in shaping the four years at Salem Classical and High School.

SENIOR R

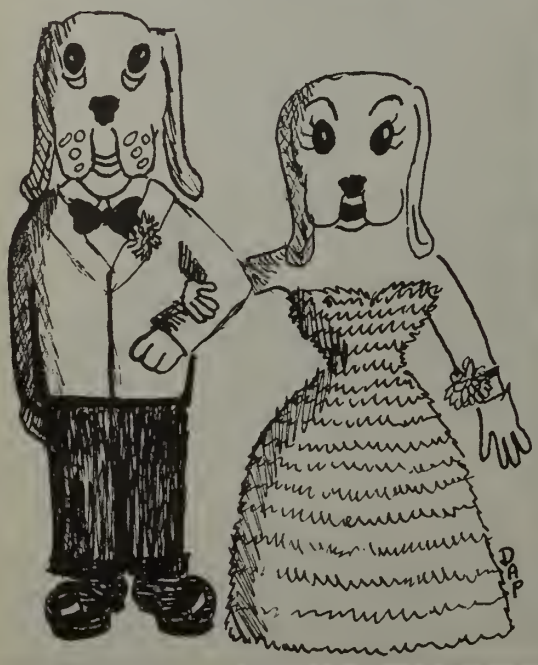

"Wonderland by Night" was a fitting title for this, our Senior Reception, the finale of '61's experience as a class. Soft music, glowing colors, regal beauty and enchanted couples all lent their mystic touch to our "Wonderland" at the New Orleans House in Swampscott.

ECEPTION

THE QUEEN AND HER COURT: Patricia Clements, Carol Dupuis, Evelyn Giardi, Joyce Hooks, Joanne Pydynkowski, Helen Tardiff, Carol Maciejewski, Madeline Whelan, Linda Mackey. BACK ROW: President John Markowicz.

Her Majesty
JOANNE PYDYNKOWSKI

DAP

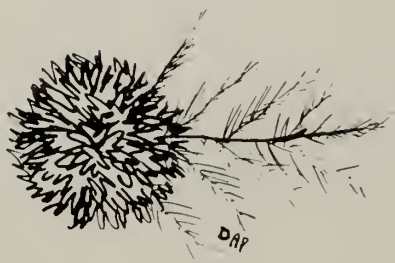
DAP

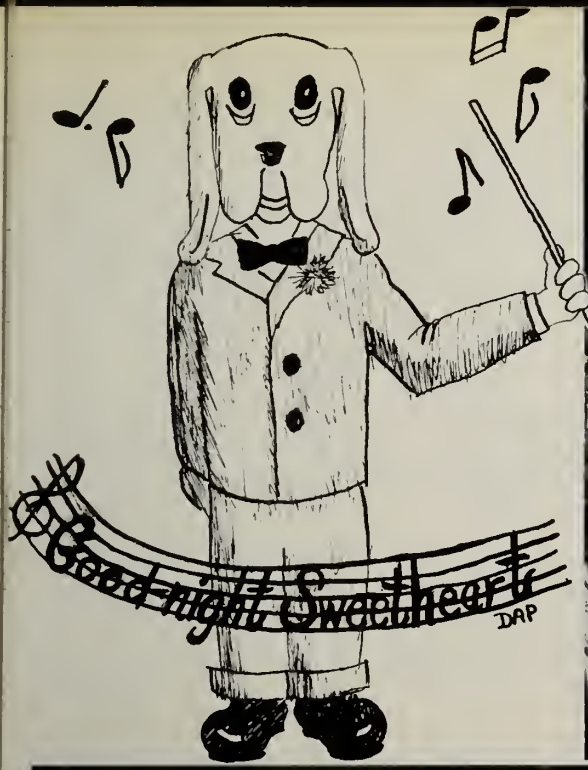
Good night Sweetheart
DAP

DAP

DAP

GRADUA

TION

Sharyn Ann Rikkola,
Valedictorian

In an atmosphere of sorrow and pride a stately procession of departing graduates provided a magnificent climax to the many hours, days, months, and years of their high school careers. Before them now extend the never-ending horizons of work, higher education and all of the other new and bountiful experiences of life. As they pursue their chosen fields of the future, they will long realize that Salem High School has provided them with a solid foundation upon which to construct their sky-scrapers of success.

Stephen Grabowski,
Salutatorian

Barbara Raymond,
English Orator

The Class of 1961 ready to go into the world.

THE PRESENTATION OF THE DIPLOMAS:

A few short but golden moments—moments more meaningful to ourselves, our beaming parents, and our relieved teachers, than to all the little glories and joys of our whole high school careers.

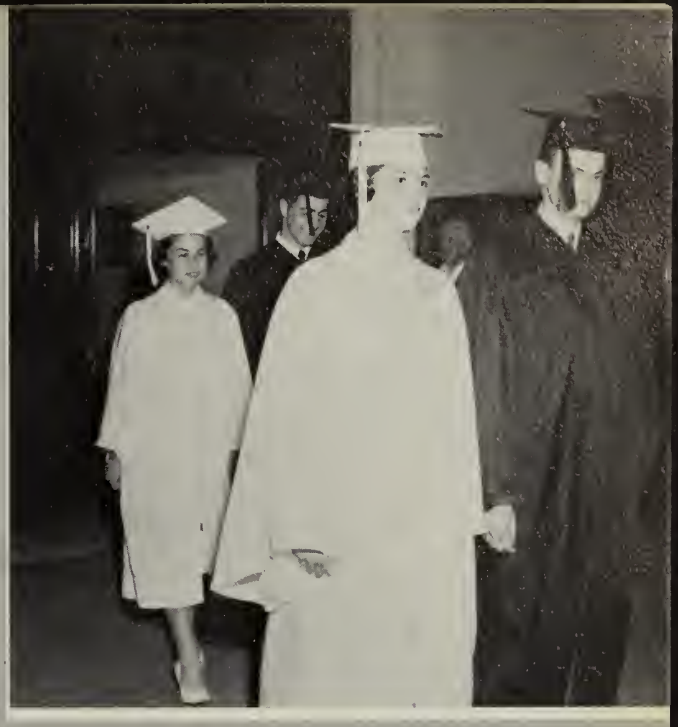

Recessional

Pomp and Pageantry

Class Gift

SEATED: Frank Rybicki, Stephen Grabowski, Sharyn Rikkola, Barbara Raymond, John Markowicz.
STANDING: Robert Nersasian, Marcia Norton, Gayle Gardzinir, Margaret Maraffa, Beatrice St. Laurent, Karen Jellison, Donald Berube.

TOP TWELVE

Sharyn Rikkola
Stephen Grabowski
Barbara Raymond
John Markowicz
Frank Rybicki
Robert Nersasian
Marcia Norton
Margaret Marraffa
Gayle Gardzinir
Karen Jellison
Beatrice St. Laurent
Donald Berube

Class rank is based upon grade average for the four years. For these twelve, it is a fitting reward for four years of diligence in every study.

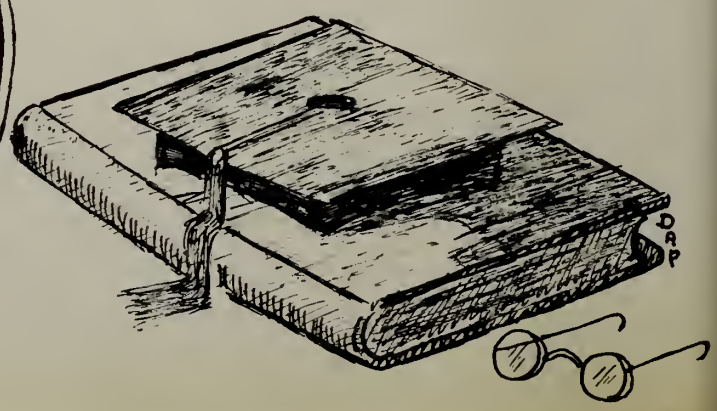

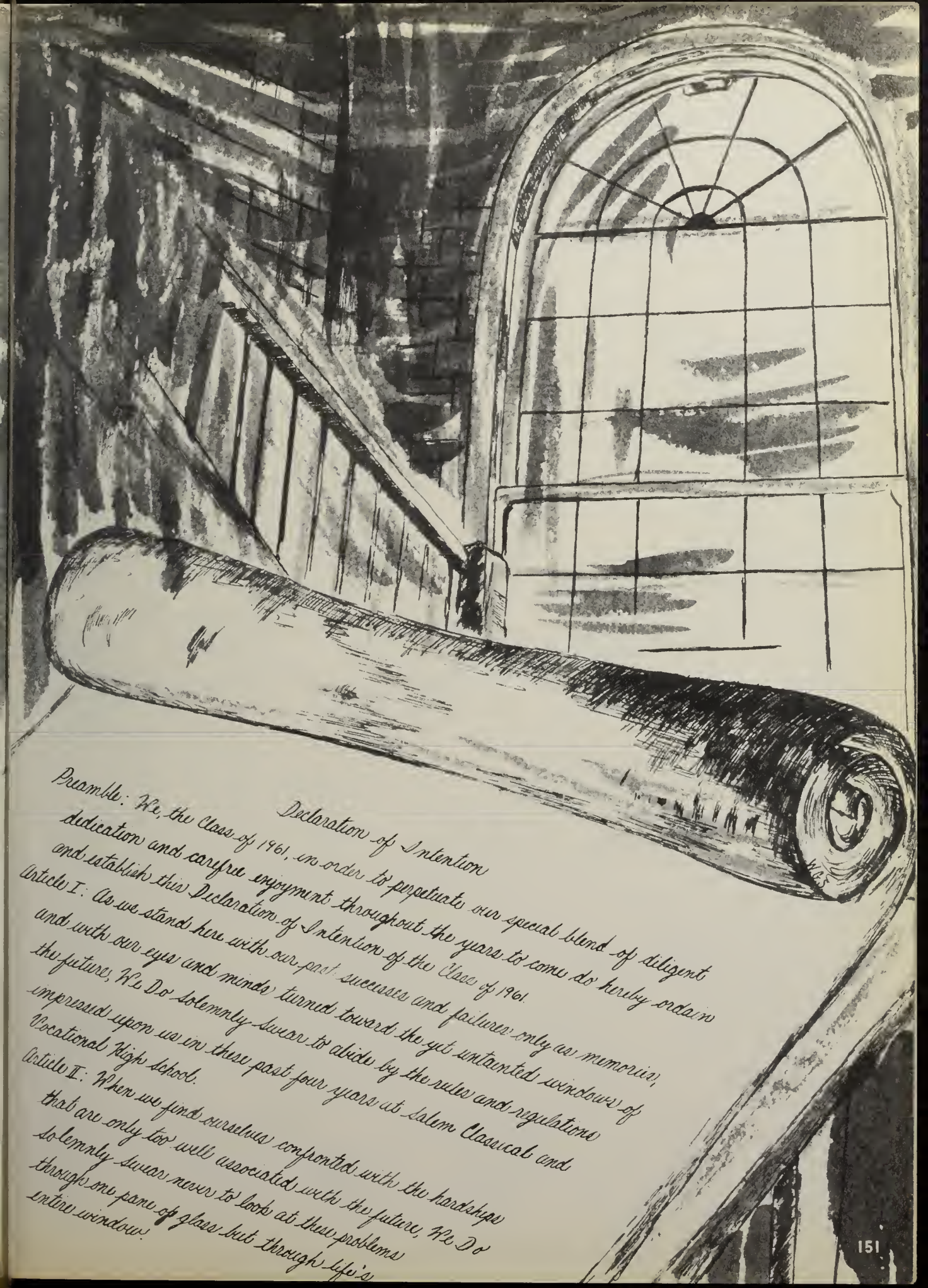

Declaration of Intention

Preamble: We, the Class of 1961, in order to perpetuate our special blend of diligent dedication and carefree enjoyment throughout the years to come do hereby ordain and establish this Declaration of Intention of the Class of 1961.

Article I: As we stand here with our past successes and failures only as memories, and with our eyes and minds turned toward the yet untainted windows of the future, We Do solemnly swear to abide by the rules and regulations impressed upon us in these past four years at Salem Classical and Vocational High School.

Article II: When we find ourselves confronted with the hardships that are only too well associated with the future, We Do solemnly swear never to look at these problems through one pane of glass but through life's entire window.

Barb McCarron

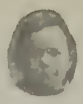
Priscilla Andrews

Pat Clements

Joan Dzengelewski

Fran and Jim Fournier

Stanford Bennett

Larry Pszenny

Marcia Norton

Sandy Marshall

Ray Barthelemy

Bob Sabourin

Rosemarie Bonaiuto

Ellen Trainor

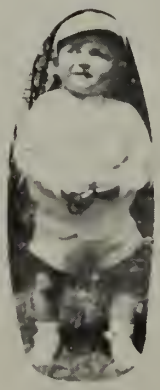
Steve Grabowski

Arthur Jean

Sharon McEachern

Dotty Przetakiewicz

Rachel Freedberg

Andy Venios

Susan Pszenny

Paul Guerrette

Sandy Page

Linda Sharrock

Donald LeClerc

Sandy Kozlowski

Dotty Eng

Mary Dumas

John Markowicz

Cynthia Clarke

Barb Sylvester

Sue Stone

Dave Walsh

Barb Raymond

Dick Paskowsky

Bea St. Laurent

Sue Myal

Joanne Boisvert

Mike Cudihy

Sue Bruce

Frank Rybicki

Ken McKeen

Dana Butcher

Linda Gaudreault

Carol Maciejewski

Adrienne Masse

Betty Maurais

Mary Ann Ryan

David Estes

Linda Bouchard

"Peggy" Marraffa

Sue Marguis

Donna Adrien

Dotty Comeau

Judi Finkelstein

Lois Chapruet

Paul Skurski

Norman Marguis

Eddie Crudden

Joanne Pydynkowski

Helen Tardiff

Bruce Thompson

Paul Ouellette

George Remon

Joe Dudley

Russell Lloyd

Carol Tetreault

Jimmy Armstrong

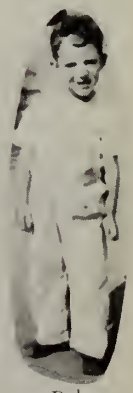
Bob Nersasian

Nancy Chute

Marie Rosati

Greg Senko

Billy Clancey

Sharyn Rikkola

Marilyn Halpern

Doris Piotrowski

Dotty Nestor

Cathy Clancey

Roger Pelletier

Barb Moore

Helmut Umbley

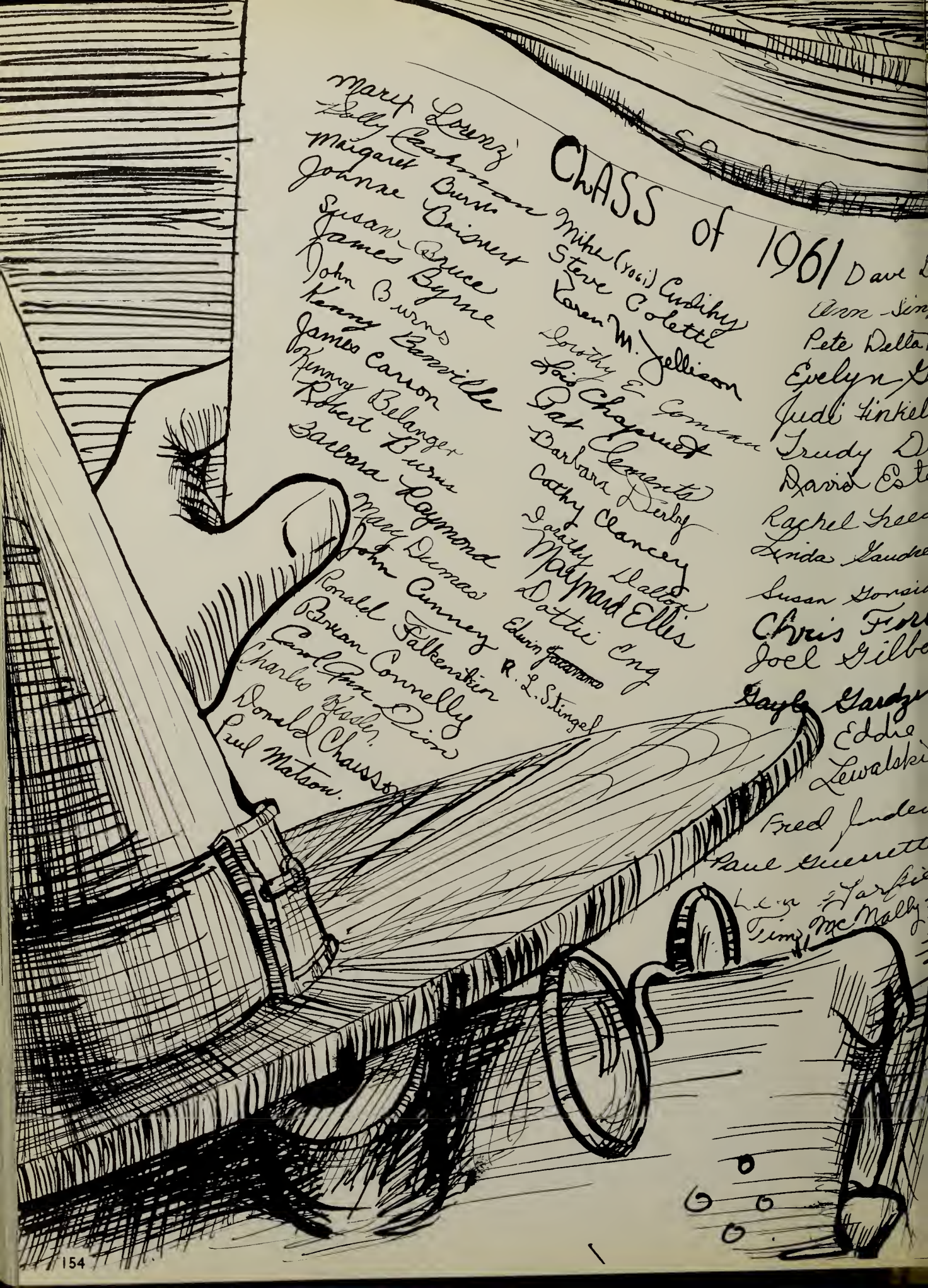
CLASS of 1961
Mary Lorenz
Dolly Cashman
Margaret Burns
Johnne Boisvert
Susan Bruce
James Byrne
John Burns
Kenny Lemoille
James Carson
Kenny Belanger
Robert Burns
Barbara Raymond
Mary Dumas
John Cunney
Ronald Falkenstein
Brian Connelly
Carol Ann Dion
Charles Hall
Donald Chausse
Paul Matson
Mike (Rocky) Cudihy
Steve Colletti
Karen M. Jellison
Dorothy E. Gonneau
Lois Chagnon
Pat Clements
Barbara Derby
Cathy Clancey
Darrell Dalton
Maynard Ellis
Dottie Eng
Edwin Fairchild
R. L. Stingel
Ann Sim
Pete Della
Evelyn G
Judi Finkel
Trudy D
David Est
Rachel Green
Linda Gaudet
Susan Gorsin
Chris Fior
Joel Gilbe
Gayle Gardn
Eddie
Lewalski
Fred Anderson
Paul Guerrette
Leon Harris
Tim McNally

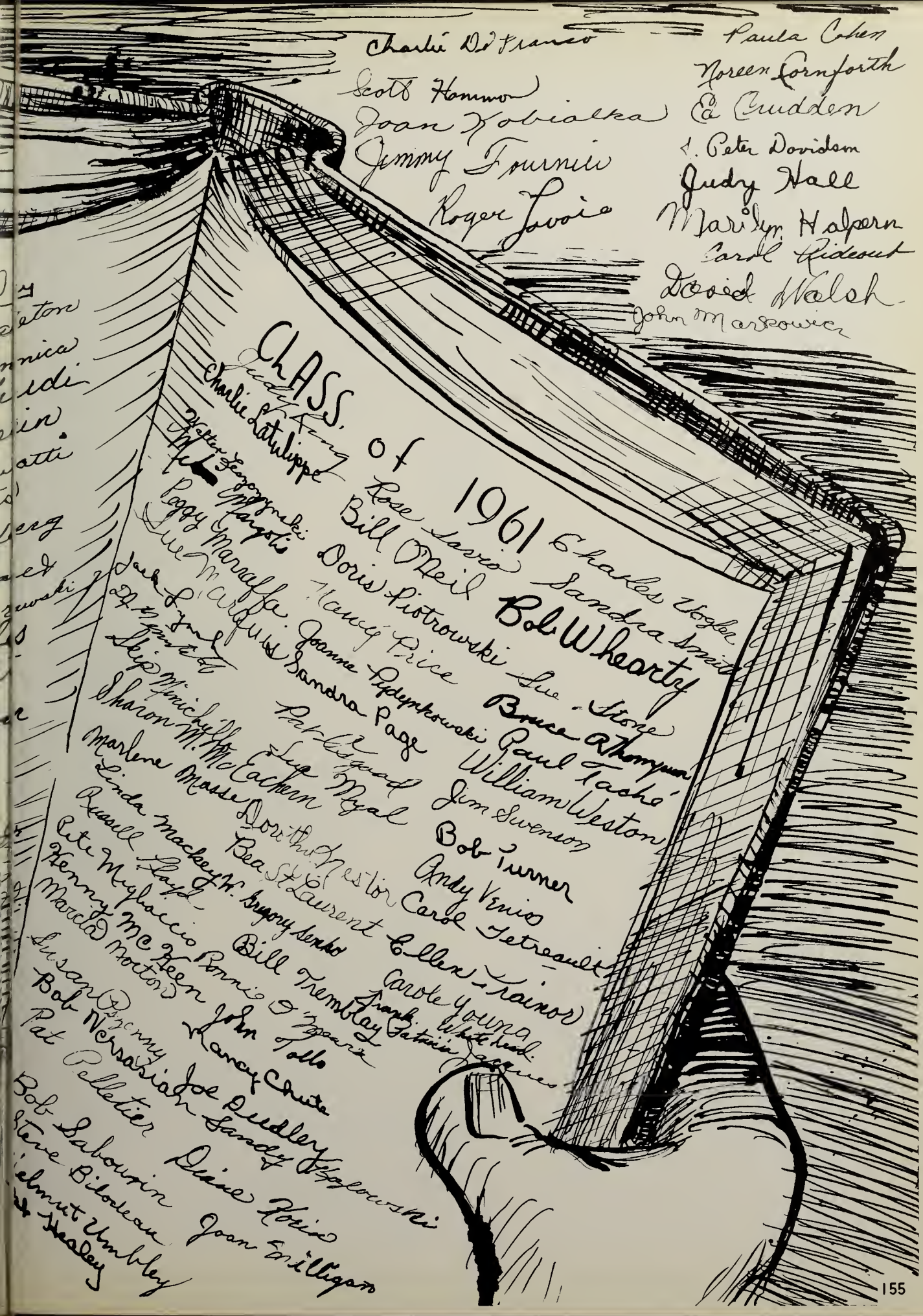
CLASS of 1961
Charlie DiFranco
Scott Hommo
Joan Kobialka
Jimmy Fournier
Roger Lovoie
Paula Cohen
Noreen Cornforth
Ed Cudden
Peter Davidson
Judy Hall
Marilyn Halpern
Carol Rideout
David Walsh
John Marsowicz
Charlie Latulippe
Rose Lasso
Sandra Smith
Charles Ugler
Bill O'Neil
Bob Wheatly
Doris Piotrowski
Sue Stone
Bruce Thompson
Paul Tasho
William Weston
Nancy Price
Joanne Lipchowski
Peggy Mangis
Jim Swenson
Bob Turner
Andy Venis
Carol Tetreault
Ellen Trainor
Carole Young
Frank Whitehead
Patricia Jaquith
Bea St. Laurent
Gregory Serko
Bill Tremblay
Ronnie O'Brien
John Tollo
Nancy Cote
Joe Dudley
Sandy Kozlowski
Diane Rocco
Joan Sullivan
Bob Sabourin
Steve Bilodeau
Helmut Umbley
Pat Pelletier
Bob Nerasian
Susan Bonny
Marcia Norton
Kenny McKeen
Bill Mylacio
Russell Lapp
Rita Mylacio
Linda Mackey
Marlene Masse
Sharon M. McEachern
Skip Minichiello
Sue Myal
Dorothy Preston
Sandra Page
Patricia Lynch
Lee Marsh
Jack Lynch
Joanne Lipchowski
Nancy Price
Peggy Mangis
Walter Zenczynski
Charlie Latulippe
Judy Kenny

So that he won't be confused with Lassie or Rin Tin Tin, we thought that it would be proper to introduce the dog that has been our star throughout this Yearbook. His name is Thorndike.

Signed
The Yearbook Staff

ADS
DEN
DAP

GAINSBORO STUDIO

176 Essex St.
Salem, Mass.

"Official Photographer"
to the
Class of 1961

Nutritious
DAIRY PRODUCTS

Congratulations to the Class of '61

PULEO'S DAIRY
Milk and Cream

376 Highland Avenue
SALEM, MASSACHUSETTS
Tel. PI 4-4860

"Your School's Milkman"

THE JC OIL COMPANY

JOSEPH J. CLARKE

17 Franklin Street
Salem, Massachusetts
Phone Ploneer 4-4272

CUSTOMERS WANTED
No Experience Necessary

GAUTHIER'S OF SALEM

FOR OVER 35 YEARS

Lark by Studebaker Mercedes-Benz DKW-Auto-Union

62 Leavitt Street
NEW CAR SHOWROOM PI 4-4057

105 Canal Street
USED CARS—ALL MAKES PI 4-8256

James W. Dolan
W. W. Nichols
Ray Morrisey
John H. Carr

Leo Bourgault
R. F. Gauthier
Jerry Ouellette
Carl Purinton

Faithfully Serving North Shore Fuel Needs for 122 Years

PICKERING
GEORGE W. PICKERING CO.

FUEL OIL • COAL • COKE
• OIL HEATING EQUIPMENT •

211 Derby Street
Salem

Phone
Pioneer 4-5500

"Let the SILVER FLEET Deliver Your Heat"

Compliments of

SALEM HIGH SCHOOL STUDENT COUNCIL

JOHN B. DALY, Faculty Advisor

OFFICERS

PRESIDENT—David R. Walsh

VICE-PRESIDENT—Dorothy Sobocinski

TREASURER—Barbara Raymond

CORRESPONDING SECRETARY—Jane Amsler

RECORDING SECRETARY—Marie Rosati

Compliments of

PELLETIER SHADE COMPANY

65 Congress Street
Salem Mass.

MICHAUD BUS LINES, Inc.

250 JEFFERSON AVE.. SALEM. MASS.

EATON THE DRUGGIST

SALEM MARBLEHEAD SWAMPSCOTT

Compliments

of

APEX OPTICAL COMPANY

Salem Mass.

Congratulations
to the Class of 1961
ALMY'S
188 ESSEX STREET SALEM, MASS.

DELANDE'S SUPPLY CO., INC.
2 New Derby St.
Salem, Mass.

SALEM COMMERCIAL SCHOOL
Accounting and Secretarial Courses
I.B.M. Machines
Day, Evening, and Summer Sessions
72nd Year
Placement Service Send for New Catalog
75 Dearborn St. Salem, Mass. Salem Pl 4-1960

HOLYOKE OF SALEM
INSURANCE AGENCY, Inc.
39 Norman Street
SALEM, MASSACHUSETTS

ROGER CONANT
CO-OPERATIVE BANK

256 Essex St. Salem, Mass.

HOME FINANCING AND SYSTEMATIC SAVINGS

Compliments of the

FEDERAL MACHINE COMPANY

171 Boston Street
Salem, Mass.

Compliments of the

SALEM HIGH SCHOOL CHEERLEADERS

Nancy Price, Head
Susan Gabrielski, Mascot

Linda Daly
Sandra Kozlowski
Jane Carter
Maureen Lynch
Barbara O'Leary
Patricia Belanger
Virginia Hanlon
Linda Tierney

GIBLEE'S
MEN'S WEAR

150 Washington Street
Salem Mass.

Compliments of

PARKER BROTHERS, INC.

Salem, Mass.

Makers of

FAMOUS PARKER GAMES

Which Include

MONOPOLY, CAMELOT, RICH UNCLE, SCOOP,
PING PONG, ROOK, PIT, FLINCH, SORRY, CLUE
and Many Others

Congratulations to the Graduating Class
From:

SYLVANIA LIGHTING PRODUCTS, Inc.

a

Division of

SYLVANIA ELECTRIC PRODUCTS, Inc.

Sylvania Is a Subsidiary of
GENERAL TELEPHONE AND ELECTRONICS CORPORATION

"IF YOUR HAIRCUTS AREN'T BECOMING TO YOU,

YOU SHOULD BE COMING TO **RALPH'S"**

84 Derby Street
Salem, Mass.

Compliments of

THE CLASS OF 1962

OFFICERS

PRESIDENT—Joseph Francis

VICE-PRESIDENT—Mary Ellen Flynn

TREASURER—Nancy Paltinavich

SECRETARY—Gloria Twarog

FRED A. NORTON INSURANCE AGENCY

Tel. PI 4-0523

70 Washington Street Salem, Mass.

LIEBSCH & LIEBSCH

Attorneys

Best Wishes to the Class of 1961

From the

F. W. WOOLWORTH COMPANY

198 Essex Street
Salem, Mass.

Compliments of

TEEN TOWN

290 Essex St.

President—JANE CARTER
Vice President—ROBERT FRASER
Secretary—CYNTHIA CLARKE

13th Season

Compliments of the

SALEM CO-OPERATIVE BANK

71 Washington Street
Salem Mass.

CARDS **GIFTS**

TINA'S CARD SHOP

79 Lafayette St.

Salem, Mass.

COME IN AND BROWSE AROUND. YOU ARE ALWAYS WELCOME.

CHINA SAILS RESTAURANT

SALEM REVERE CHESTNUT HILL

Food Put Up to Go

Open From 11:30 A.M. to 2:00 A.M.

Compliments of

STEVE'S QUALITY MARKET

Free Parking Open 8 A.M. to 11 P.M.

Margin Street Opposite the Post Office

Quality Beers and Wines

American and Italian Groceries

Success and Good Wishes!

EMPIRE CLOTHING CO.

133 Essex Street

SALEM, MASS.

Compliments of

MURPHY FUNERAL HOME

83 Federal St.
Salem, Mass.

Compliments of

HI-TONE CLEANSERS

93 North St.
Salem Mass.

Compliments of

CHRISTY'S RESTAURANT

17 Gedney St.
Salem Mass.

RED'S SANDWICH SHOP

36 Lafayette St.
Salem, Mass.

ANTHONY GIARDI—Prop.

DIONNE'S MARKET

66 Loring Ave.

Salem, Mass.

JAMES D. MOULISON CO., INC.
ELECTRICAL CONTRACTOR
Residential—Commercial
Industrial Wiring
3 McKinley Rd.
Salem, Mass.
Tel. PI 4-6212

VERA'S DELICATESSEN
124 Main Street
Peabody, Mass.
Tel. JE 1-2517
SELF SERVICE SUPER MARKET

WOODMAN
INSURANCE AGENCY, INC.
221 Essex Street
Salem, Mass.

SAM'S ESSO SERVICENTER
46 Jefferson Ave.
Salem, Mass.

Build With Brick
DELLA MONICA
& SON
MASON CONTRACTORS
82 Summer Street
Salem, Mass.
TEL. PI 5-0923

NORTH SHORE
MARKET
95 Congress Street
Salem, Mass.

ALICE'S
SUBMARINE SHOP
134 Boston Street
Salem, Mass.
TEL. PI 4-9891

Compliments of
NELSON'S SPA
Cor. Boston and Essex Streets
SALEM, MASS.

OTARION Listener

NORTH SHORE OPTICAL
AND
OTARIAN LISTENER HEARING AID DIVISION

Prescriptions Filled

Optical Repair

OATRIAN, THE WORLD'S MOST ADVANCED HEARING AID

194 Jefferson Avenue
Salem, Mass.

Telephone PI 4-5715

FREE HEARING TEST IN YOUR HOME BY APPOINTMENT

NORTH SHORE'S MOST MODERN
AUTOMOTIVE SALES AND SERVICE

plymouth
DeSoto

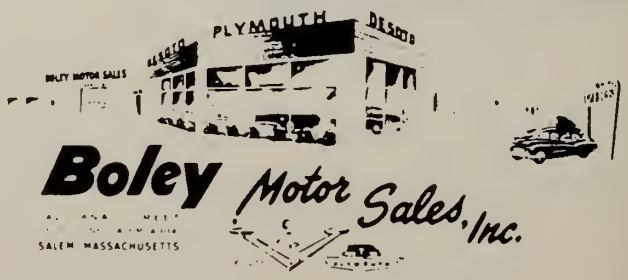

BOLEY M. PIERCE
President and Treasurer
Tel. PI 4-4994
142 Canal Street Salem, Massachusetts

SALEM HIGH BATON SQUAD

LEADER: Linda Mackey
SOLOISTS: Marcia Norton
SQUAD:
Barbara Sawyer
Carol Rideout
Janet Olsson
Josephine Zocco
Pauline Marque
Janice Poirier
June Arthur
Barbara McCarron
Donna Graczyk
Patricia Holloran
Faith Koslowski
Mary Ann Roy
Barbara Bolt
Denise Francoeur
Roslyn Guance
Shirley Gambale

THE SALEM EVENING NEWS

Covers Fully the Events of Your School, Whether Social, Educational or Athletic

READ IT FOR A RESUME OF THE MANY ACTIVITIES OF

SALEM HIGH SCHOOL

ESSEX FLOWERS

265 Essex Street
Salem, Mass.

Specializing in High School Corsages and Flowers for Every Occasion

Tel. PI 4-9707

EDWARDS

184 Essex Street
Salem, Mass.

HOUSE OF EAGLES

243 Essex Street
Salem, Mass.

The Fish Market is the Place to Buy Fish

CITY FISH MARKET

7 Dodge Street
Salem, Mass.

Tel. PI 5-1230

TOBIN TV SERVICE

115 North Street
Salem, Mass.

CALL US

Morning—Noon—Night
Weekdays—Sundays—Holidays

Same Price

DAVID FRYE
REALTOR

265 Essex Street
Salem, Mass.

Frye Building

BRIDAL SHOPPE

7 Lynde Street
Salem, Mass.

PI 4-0700 PI 4-0018

A. G. RODERICK TAXI SERVICE

Local and Long Distance
Moving

JOE DEAN'S CAR WASH

324 Bridge Street
Salem, Mass.

Lussier's Pharmacy
GERARD LUSSIER, REG. PH.
112 LAFAYETTE ST., SALEM, MASS.
PHONE PI 4-3645

Prescription Specialists

SALEM MARINE BASIN

Congress Street
Salem, Massachusetts

REID & HUGHES CO.

183 Essex Street
Salem, Massachusetts

D. J. DONOVAN INSURANCE AGENCY, INC.

208 Essex Street
Salem, Massachusetts

UNION STREET GARAGE

Derby Street
Salem, Massachusetts

JOSEPH R. RICHARD

Jeweler

Certified Master Watchmaker

122 Lafayette Street
Salem, Massachusetts

Tel. PI 4-4314

Compliments of

SALEM LAUNDRY COMPANY

71 Lafayette Street
Salem, Mass.

FOODLAND

Finest Food Sold Anywhere

Compliments
of

ATWOOD & MORRILL COMPANY

Congratulations and Best Wishes
to the
Class of 1961

SALEM PAINT COMPANY, INC.

75 North Street
Salem, Mass.

Interior and Exterior House Paints

MARINE PAINTS

CHAMPION CHROME PLATING COMPANY

Metal Finishing and Polishing

50 Broadway Ploneer 4-2872 Salem

JOHN KONDON & SONS
Pharmacists

J. J. KONDON, Registered Pharmacist Phone PI 4-5988
96 Boston Street Salem, Mass.

NAUMKEAG TRUST COMPANY
Salem, Mass.
SERVING THE NORTH SHORE SINCE 1803

STANLEY CAFETERIA
127 Washington St.
Salem, Mass.

Compliments of
H. P. HOOD & SONS
The Kind of Ice Cream
Served in Our Cafeteria
"WE KNOW IT'S GOOD"

Congratulations, Class of '61

JOHN FLYNN AND SONS

80 BOSTON STREET SALEM, MASS.

Compliments of the

SALEM SAVINGS BANK

"The Bank With the Chime Clock"

125 WASHINGTON STREET SALEM

"Large Enough to Serve You Small Enough to Know You
Strong Enough to Protect You"

custom picture framing

J. F. Dougherty

153 boston street pi 4-6633

Best Wishes to the
Class of 1961

MEL'S SHOES

31 Front Street
Salem, Mass.

MORRY'S CLEANERS

85 Bridge Street
Salem, Mass.

Pick-Up and Delivery

Repair Work—Launderette

PI 4-9713

MOODY'S

Business and Social
Stationery

SCHOOL SUPPLES

133 Washington Street
Salem, Mass.

Telephone PI 4-0670

Success and Happiness to the Class of 1961

PETER'S LAUNDRY CO.

LAUNDERERS—CLEANERS

135 Boston Street Salem, Mass.

SALEM 5¢ SAVINGS BANK

SALEM FIVE CENTS SAVINGS BANK

210 Essex Street Salem, Massachusetts

NAUMKEAG DRUG

Prescription Specialists

FREE DELIVERY

190 North Street Salem Tel. PI 4-1814

PARAMOUNT
THEATER

DORIS ANNE
COIN LAUNDRETTE
199 Jefferson Ave.
Salem, Mass.

Compliments
of
SACCON
JEWELERS

HOTEL HAWTHORNE
18 Washington Square
Salem, Mass.

WATERS AND BROWN
57 Washington St.
Salem, Mass.

HAYDEN'S
JOHN A. WHITMARSH, Prop.
Master Locksmiths
15a Central St. Salem
OUTSIDE SERVICE

DOTTY & RAY'S
112 North St.
Salem, Mass.

Compliments
of
THE SALEM
GLASS CO.

Best Wishes to the
Class of 1961, From
IVES GREENHOUSE
256 Lafayette Street
Salem, Mass.
Tel. PI 4-4026
LEONARD B. IVES
WILLIAM L. IVES

ORIGINAL
SUBMARINE SANDWICH SHOP
411 Essex Street
Serving all types of cold cuts, meatballs, sausage, tuna fish, crabmeat, pepper and egg
and
featuring pepper steak and pastrami.

Compliments of
ANTHONY'S
BEAUTY SALON
114 Washington Street
Salem, Mass.

NATIONAL
RADIO & TELEVISION SERVICE
206 Derby Street
Salem, Mass.
Approved Standard Prices
Dependable Work
TEL. PI 4-6356

LEE & OSBORN, INC.
201 Washington Street
Salem, Mass.

J. F. BURNETT COMPANY
Peabody, Mass.
Boilers Welding
Tel. JEfferson 1-0328

BELLEAU
METAL WORKS, INC.
Church Interior
and Exterior Decorating
STEEPLE JACKS
125 Canal Street
Salem, Mass.

Compliments of
BERNARD'S
JEWELERS

Compliments of

AUGER INSURANCE AGENCY

NORMAN R. AUGER, Pres. and Treas.

Insurance Brokers

Corner Mill and Margin Salem, Mass.

Compliments of the

SALEM HIGH PEP CLUB

OFFICERS

CO-PRESIDENTS—

Peter Downey
Gail Spiliotis

SECRETARY—Joyce Hooks

TREASURER—Evelyn Giardi

TAYLOR PUBLISHING COMPANY
The World's Best Yearbooks Are Taylor-made

TICKETS
S

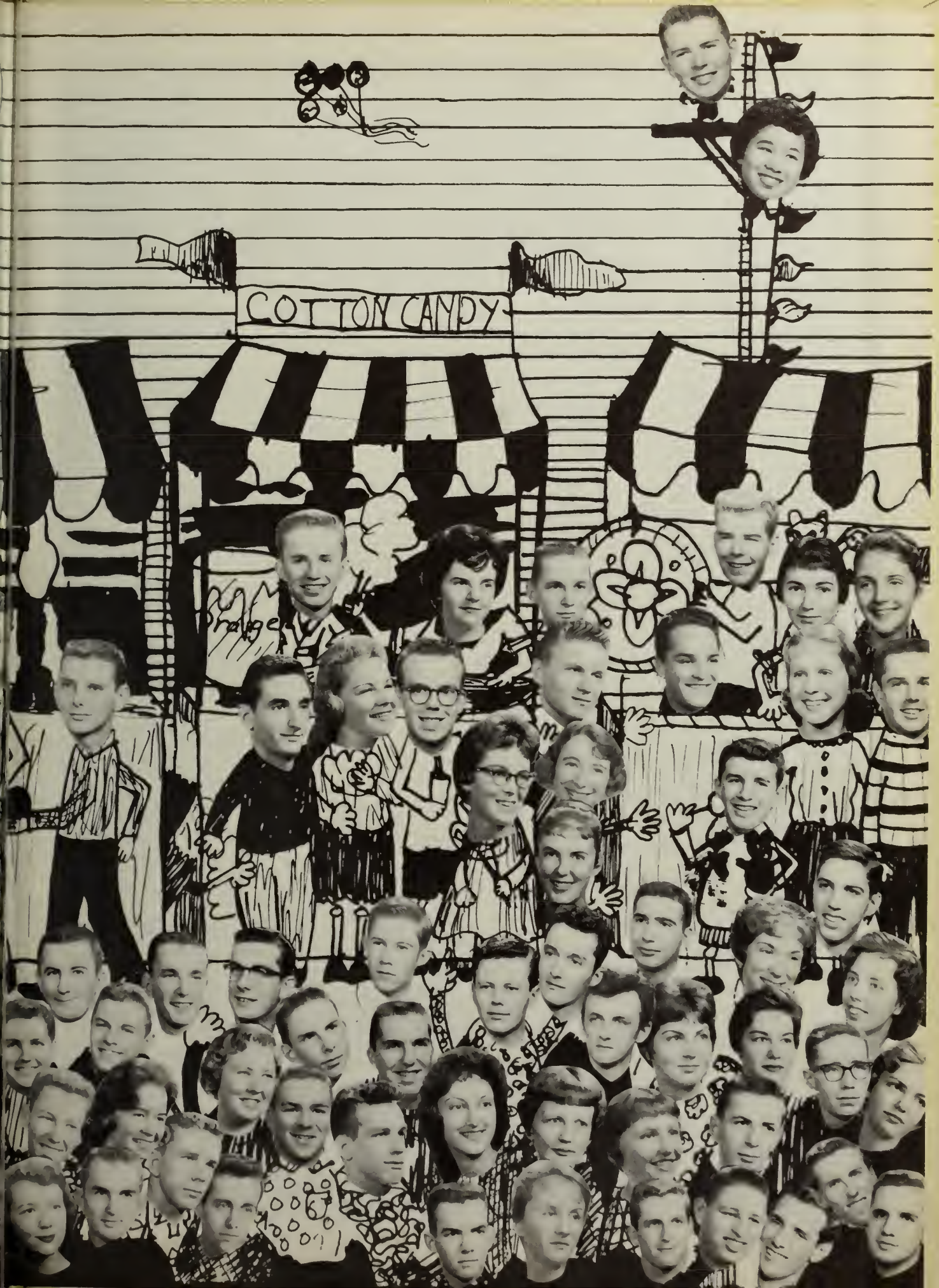
COTTON CANDY